



Karnatak University's,
KARNATAK SCIENCE COLLEGE, DHARWAD
NAAC Accredited



Phone No: 0836-2215410 & 2215400 Fax: 0836-2744334
Email: principal.kscd@gmail.com Web: www.kscd.ac.in

1.4.1: Institution obtains feedback on the academic performance and ambience of the institution from various stakeholders, such as Students, Teachers, Employers, Alumni etc. and action taken report on the feedback is made available on institutional website

FEED BACK

| Year | Collected | Analysed | Action Taken | Communicated | Hosted on the Institutional website |
|---------|-----------|----------|--------------|--------------|-------------------------------------|
| 2022-23 | | | | | |
| 2021-22 | | | | | |
| 2020-21 | | | | | |
| 2019-20 | | | | | |
| 2018-19 | | | | | |

2022-23

STUDENT'S FEEDBACK ON TEACHERS

1.FEEDBACK COLLECTED

The college has collected the feedback from B.Sc/B.Sc(CS)/BCA and M.Sc students. . This mechanism is executed by preparing Google forms for five different categories Viz., students, parents, alumni, teachers and employer. Student's feedback is based on four criterions like curriculum, infrastructure, teaching learning process and overall functioning of the college. Students felt that the objectives cited in the Google Form were clear for each courses and workload manageable. The framed Syllabus was socially relevant, employability , revised time to time and help students to be a responsible citizen of the nation. The Google Form was also includes facilities like canteen facility, health care centre, gymkhana, functioning of anti-ragging cell, Counselling centre, banking, library facility etc. Feedback on Teachers (Teaching and Learning Process):This feedback covers teaching learning process, punctuality, communication skills, approach towards the students, sharing of innovative ideas etc. IQAC emphasized on teacher's innovativeness, use of ICT in teaching methodology, interactive teaching, and student involvement in learning.

Student feedback on Teachers, 2022-23

Dear Student, You are requested to give your fair and frank opinion about individual teacher who have taught you in different combinations. Your response will remain confidential. You are requested to fill the form on or before 25th July 2023.

Coordinator IQAC : Prof.L.T.Nayak

Principal: Prof. J.L.Kalyan

* Indicates required question

Email *

skhemalasure66@gmail.com

Name of the Student (in capital letters) *

_____ / 0

Aishwarya paresh khemalasure

Add individual feedback

Program Name (B.Sc /
B.Sc(CS)/BCA/M.Sc(Physics)/M.Sc(Chemistry)/M.Sc(Mathematics))

* _____ / 0

Bsc cs

Register Number *

_____ / 0

20M10001

Add individual feedback

Subject Combination *

_____ / 0

Computer science

Add individual feedback

Semester (I / II / III / IV / V / VI) *

_____ / 0

V1

Add individual feedback

Name of the Teacher: *

_____ / 0

Smt. Ambika Ramachandra



Add individual feedback

Department of the Teacher *

_____ / 0

Computer science

Department of the Teacher *

_____ / 0

Computer science

Add individual feedback

Teacher covers the entire syllabus *

_____ / 0

- Below Average
- Average
- Good
- Very Good
- Excellent

Add individual feedback

Teacher discusses topics in detail *

_____ / 0

- Below Average
- Average
- Good
- Very Good
- Excellent

Teacher possesses deep knowledge of the subject taught *

_____ / 0

- Below Average
- Average
- Good
- Very Good
- Excellent

Add individual feedback

Teacher's communication with students *

_____ / 0

- Below Average
- Average
- Good
- Very Good
- Excellent

Add individual feedback

Teacher inspires me by his/her knowledge in the subject *

_____ / 0

- Below Average
- Average
- Good
- Very Good
- Excellent

Add individual feedback

Teacher punctual to the class *

_____ / 0

- Below Average
- Average
- Good
- Very Good
- Excellent

Add individual feedback

Teacher engages the classes for the full duration and completes the syllabus in time * _____ / 0

Below Average

Average

Good

Very Good

Excellent

Add individual feedback

Teacher comes prepared for the class * _____ / 0

Below Average

Average

Good

Very Good

Excellent

Add individual feedback

Teacher provides guidance and counseling for academic and non-academic matters in / * _____ / 0
outside the class

- Below Average
- Average
- Good
- Very Good
- Excellent

Add individual feedback

Teacher encourages students participation and discussion in class (Teacher-Student, * _____ / 0
Student-Teacher)

- Below Average
- Average
- Good
- Very Good
- Excellent

Add individual feedback

Teacher pays special attention to slow learners as well *

_____ / 0

- Below Average
- Average
- Good
- Very Good
- Excellent

Add individual feedback

Teacher relates the course material with present situations *

_____ / 0

- Below Average
- Average
- Good
- Very Good
- Excellent

Add individual feedback

Teacher's attitude towards the students friendly and helpful *

_____ / 0

- Below Average
- Average
- Good
- Very Good
- Excellent

Add individual feedback

Teacher attend students queries in the class *

_____ / 0

- Below Average
- Average
- Good
- Very Good
- Excellent

Add individual feedback

Teachers overall attitude in the class *

_____ / 0

- Below Average
- Average
- Good
- Very Good
- Excellent

Add individual feedback

Internal examinations and Periodical assignments were conducted as per schedule *

_____ / 0

- Below Average
- Average
- Good
- Very Good
- Excellent

Add individual feedback

Question paper covers all the topics in the Curriculum *

_____ / 0

- Below Average
- Average
- Good
- Very Good
- Excellent

Add individual feedback

Teacher is fair and unbiased in the evaluation Process *

_____ / 0

- Below Average
- Average
- Good
- Very Good
- Excellent

Add individual feedback

2.FEEDBACK ANALYSED

Parameters Considered for Feedback from the Student's on Teachers- 2022-23.

| Question No. | Parameter |
|---------------------|--|
| 1 | Teacher covers the entire syllabus |
| 2 | Teacher discusses topics in detail |
| 3 | Teacher possesses deep knowledge of the subject taught |
| 4 | Teacher's communication with students |
| 5 | Teacher inspires me by his/her knowledge in the subject |
| 6 | Teacher punctual to the class |
| 7 | Teacher engages the classes for the full duration and completes the syllabus in time |
| 8 | Teacher comes prepared for the class |
| 9 | Teacher provides guidance and counselling for academic and non-academic matters in / outside the class |
| 10 | Teacher encourages students participation and discussion in class (Teacher-Student, Student-Teacher) |
| 11 | Teacher pays special attention to slow learners as well |
| 12 | Teacher relates the course material with present situations |
| 13 | Teacher's attitude towards the students friendly and helpful |
| 14 | Teacher attend students queries in the class |
| 15 | Teachers overall attitude in the class |
| 16 | Internal examinations and Periodical assignments were conducted as per schedule |
| 17 | Question paper covers all the topics in the Curriculum |
| 18 | Teacher is fair and unbiased in the evaluation Process |
| 19 | Overall |

Student's Responses for the Above Questions

Table- 1

| | Excellent | Very Good | Good | Average | Below Average | Total No. of Responses |
|-----------|------------------|------------------|-------------|----------------|----------------------|-------------------------------|
| 1 | 494 | 290 | 236 | 86 | 55 | 1161 |
| 2 | 487 | 303 | 238 | 78 | 55 | 1161 |
| 3 | 520 | 289 | 240 | 58 | 54 | 1161 |
| 4 | 509 | 291 | 232 | 67 | 62 | 1161 |
| 5 | 486 | 302 | 233 | 75 | 65 | 1161 |
| 6 | 507 | 275 | 248 | 80 | 51 | 1161 |
| 7 | 507 | 275 | 247 | 73 | 59 | 1161 |
| 8 | 524 | 283 | 239 | 66 | 49 | 1161 |
| 9 | 460 | 283 | 262 | 93 | 63 | 1161 |
| 10 | 484 | 285 | 252 | 78 | 62 | 1161 |
| 11 | 428 | 264 | 273 | 108 | 88 | 1161 |
| 12 | 449 | 304 | 266 | 79 | 63 | 1161 |
| 13 | 505 | 258 | 257 | 67 | 74 | 1161 |
| 14 | 465 | 288 | 275 | 71 | 62 | 1161 |
| 15 | 489 | 284 | 254 | 65 | 69 | 1161 |
| 16 | 523 | 286 | 251 | 55 | 46 | 1161 |
| 17 | 474 | 300 | 276 | 71 | 40 | 1161 |
| 18 | 466 | 295 | 278 | 73 | 49 | 1161 |
| 19 | 488 | 286 | 253 | 75 | 59 | 1161 |

Grade wise overall student's responses on Teachers

Table 1.A

| Parameters | Excellent | Very Good | Good | Average | Below Average |
|------------------------|------------------|------------------|-------------|----------------|----------------------|
| No Of Responses | 9265 | 5441 | 4810 | 1418 | 1125 |
| Percentage | 42.001 | 24.66567 | 21.80516 | 6.428215 | 5.099959 |

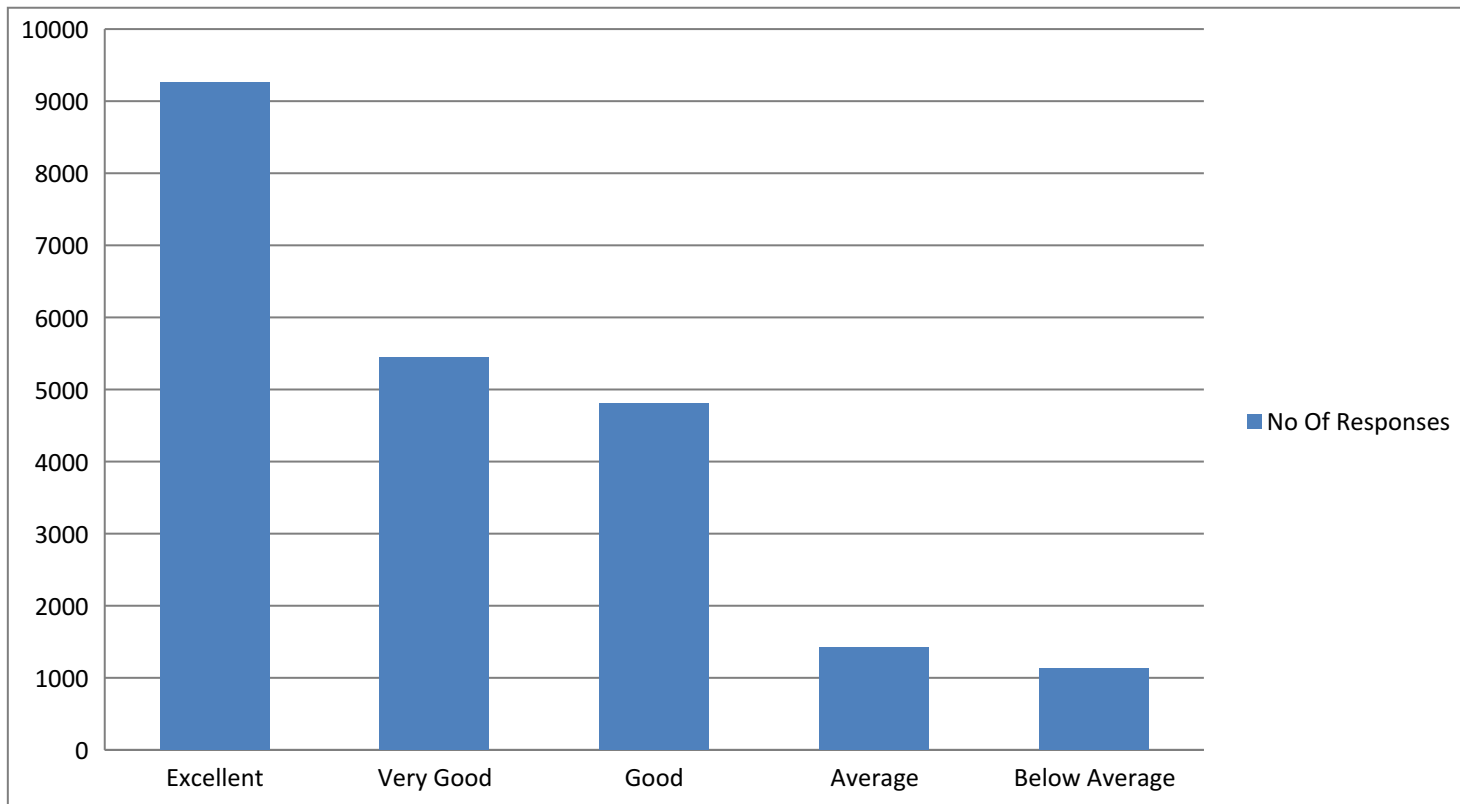

- 42% of students strongly agreed, 25% Very Good, 22% Good, 6% Average, and 5% Below Average about the Teacher's punctual for completing the syllabus in time, Regularly engaging the classes, Academically strong, encourages, Special Attentions towards the slow learners, provides the course materials and unbiased about the Internal Assessment process.

STUDENTS FEEDBACK ON CURRICULUM

1.FEEDBACK COLLECTED

Students feedback on Curriculum , 2022-23

Dear Students, You are requested to give your Fair and Frank opinion about curriculum on 5-point scale for the subject mention below. You are requested to fill the form on or before 25th July 2023.

Coordinator IQAC: Dr. L T Nayak

Principal: Dr. J.L.Kalyan

* Indicates required question

Email *

victoriyam1209@gmail.com

Syllabus framed for you covers the subject matter in a standard manner. *

_____ / 0

- Below Average
- Average
- Good
- Very Good
- Excellent

Add individual feedback

Syllabus motivates you to pursue self study of current developments *

_____ / 0

- Below Average
- Average
- Good
- Very Good
- Excellent

Add individual feedback

Syllabus is useful to develop necessary skills and knowledge to take up employment in industry / Self employment *

_____ / 0

- Below Average
- Average
- Good
- Very Good
- Excellent

Add individual feedback

Syllabus is useful to prepare for screening examination and interviews for higher studies

* _____ / 0

- Below Average
- Average
- Good
- Very Good
- Excellent

Add individual feedback

The syllabus helps to develop necessary personality development *

_____ / 0

- Below Average
- Average
- Good
- Very Good
- Excellent

Add individual feedback

The syllabus helps in working constructively in a group (Practical course) or as a team * _____ / 0

Below Average

Average

Good

Very Good

Excellent

Add individual feedback

The abilities developed during competition of the course by following the syllabus provide necessary experimental skill useful for further study and gainful employment * _____ / 0

Below Average

Average

Good

Very Good

Excellent

Add individual feedback

The abilities developed during competition of the course by following the syllabus provide necessary theoretical skill for further study and gainful employment

* _____ / 0

- Below Average
- Average
- Good
- Very Good
- Excellent

Add individual feedback

The syllabus includes content which involves development of computational skills, innovative thinking ability and solving for concept based problems

* _____ / 0

- Below Average
- Average
- Good
- Very Good
- Excellent

Add individual feedback

Suggestions *

_____ / 0

Better interaction with students, better theoretical syllabus explanation and mainly necessary motivation and support and improvement in the release of sem results !!

Add individual feedback

2.FEEDBACK ANALYSED

Parameters Considered for Feedback from Student's on Curriculum 22-23.

| Question No. | Parameter |
|--------------|---|
| 1 | Syllabus framed for you covers the subject matter in a standard manner. |
| 2 | Syllabus motivates you to pursue self study of current developments |
| 3 | Syllabus is useful to develop necessary skills and knowledge to take up employment in industry / Self employment |
| 4 | Syllabus is useful to prepare for screening examination and interviews for higher studies |
| 5 | The syllabus helps to develop necessary personality development |
| 6 | The syllabus helps in working constructively in a group (Practical course) or as a team |
| 7 | The abilities developed during competition of the course by following the syllabus provide necessary experimental skill useful for further study and gainful employment |
| 8 | The abilities developed during competition of the course by following the syllabus provide necessary theoretical skill for further study and gainful employment |
| 9 | The syllabus includes content which involves development of computational skills, innovative thinking ability and solving for concept based problems |

Table-2.

Student's Responses for the Above Questions

| Question No. | Excellent | Very Good | Good | Average | Below Average | Total No. of Responses |
|---------------------|------------------|------------------|-------------|----------------|----------------------|-------------------------------|
| 1 | 117 | 138 | 211 | 83 | 13 | 562 |
| 2 | 126 | 131 | 208 | 85 | 12 | 562 |
| 3 | 122 | 148 | 192 | 79 | 21 | 562 |
| 4 | 114 | 142 | 205 | 75 | 26 | 562 |
| 5 | 128 | 126 | 207 | 79 | 22 | 562 |
| 6 | 135 | 144 | 199 | 69 | 15 | 562 |
| 7 | 133 | 141 | 198 | 74 | 16 | 562 |
| 8 | 118 | 140 | 227 | 64 | 13 | 562 |
| 9 | 127 | 116 | 230 | 78 | 11 | 562 |

Table 2.A

| Parameters | Excellent | Very Good | Good | Average | Below Average |
|------------------------|------------------|------------------|-------------|----------------|----------------------|
| No Of Responses | 1120 | 1226 | 1877 | 686 | 149 |
| Percentage | 22.14314 | 24.23883 | 37.10953 | 13.56267 | 2.945828 |

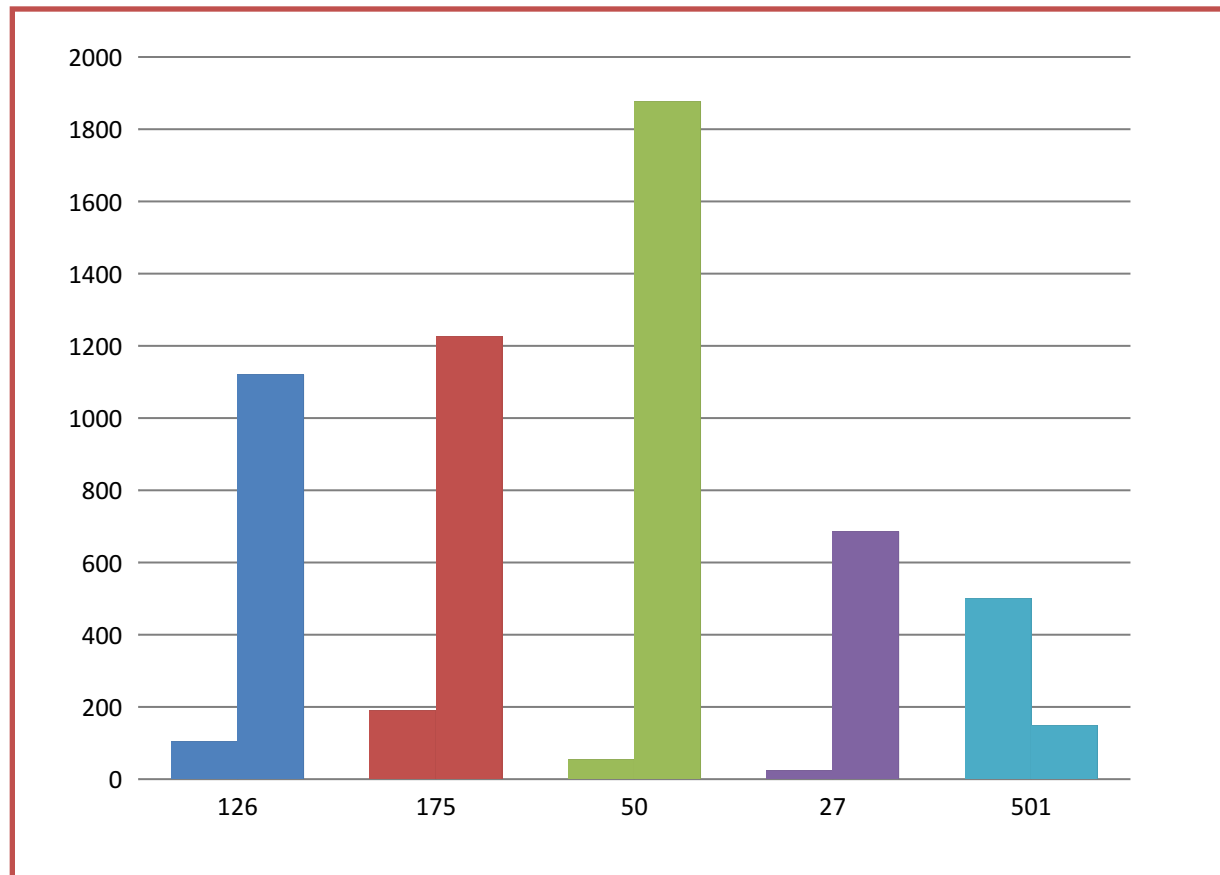

- 22% of students strongly agreed, 24% Very Good, 37% Good, 14% Average, and 3% Below Average about the Curriculum the syllabus, socially relevant, employability , revised time to time and help students to be a responsible citizen of the nation.

FEEDBACK FROM THE STUDENTS ON COLLEGE INFRASTRUCTURE

1.FEEDBACK COLLECTED

STUDENTS FEEDBACK ON COLLEGE INFRASTRUCTURE, 2022-23

Dear Students, You are requested to give your fair and frank opinion about the college infrastructure.

Coordinator IQAC: Dr.L.T.Nayak

Principal: Dr. S C Chougala

* Indicates required question

Email *

savitrimalagoudar9@gmail.com

Name of the Student (in capital letters) _____ / 0

SAVITRI SHIVAPPA MALAGOUDAR

Add individual feedback

Program Name (B.Sc /
B.Sc(CS)/BCA/M.Sc(Physics)/M.Sc(Chemistry)/M.Sc(Mathematics)) _____ / 0

Bsc

Add individual feedback

Register Number

_____ / 0

U02AB21S0162

Add individual feedback

Semester (I / II / III / IV / V / VI)

_____ / 0

4

Add individual feedback

The classrooms in the college are spacious and can accommodate all students comfortably with good view of the board and display

* _____ / 0

- Below Average
- Average
- Good
- Very Good
- Excellent

Add individual feedback

The ventilation and lighting facility in the class rooms *

_____ / 0

- Below Average
- Average
- Good
- Very Good
- Excellent

Add individual feedback

The seating facility and number of desks in the class rooms for the students *

_____ / 0

- Below Average
- Average
- Good
- Very Good
- Excellent

Add individual feedback

Internet facility (Wi-Fi) available in the class rooms *

_____ / 0

- Below Average
- Average
- Good
- Very Good
- Excellent

Add individual feedback

Audio Visual tools used by the teachers in the classrooms *

_____ / 0

- Below Average
- Average
- Good
- Very Good
- Excellent

Add individual feedback

Digital boards used by the teachers in the classrooms *

_____ / 0

- Below Average
- Average
- Good
- Very Good
- Excellent

Add individual feedback

Audio Visual (AV) tools availability and Power Point Presentations (ppt) used by faculty * _____ / 0
members for classroom teaching

- Below Average
- Average
- Good
- Very Good
- Excellent

Add individual feedback

Number of seminar halls available in the college *

_____ / 0

- Below Average
- Average
- Good
- Very Good
- Excellent

Add individual feedback

Ventilation and lighting provisions in the Seminar halls *

_____ / 0

- Below Average
- Average
- Good
- Very Good
- Excellent

Add individual feedback

Seating arrangements and visibility of display in seminar halls *

_____ / 0

- Below Average
- Average
- Good
- Very Good
- Excellent

Add individual feedback

Availability of rest rooms for boys students in the college premises *

_____ / 0

- Below Average
- Average
- Good
- Very Good
- Excellent

Add individual feedback

Availability of rest rooms for girl students in the college premises *

_____ / 0

- Below Average
- Average
- Good
- Very Good
- Excellent

Add individual feedback

Cleanliness and hygiene of restrooms *

_____ / 0

- Below Average
- Average
- Good
- Very Good
- Excellent

Add individual feedback

Availability of recreational facilities for students in the college *

_____ / 0

- Below Average
- Average
- Good
- Very Good
- Excellent

Add individual feedback

Number of recreational activities conducted in the college *

_____ / 0

- Below Average
- Average
- Good
- Very Good
- Excellent

Add individual feedback

Availability of facilities for outdoor and indoor games and their maintenance *

_____ / 0

- Below Average
- Average
- Good
- Very Good
- Excellent

Add individual feedback

Availability of Gym facility and its maintenance *

_____ / 0

- Below Average
- Average
- Good
- Very Good
- Excellent

Add individual feedback

Availability of qualified trainer for indoor and outdoor events in the college *

_____ / 0

- Below Average
- Average
- Good
- Very Good
- Excellent

Add individual feedback

Availability of sufficient number of instruments for experiments for each students in the *
laboratory

_____ / 0

- Below Average
- Average
- Good
- Very Good
- Excellent

Add individual feedback

Excess to laboratory expert in the laboratories *

_____ / 0

- Below Average
- Average
- Good
- Very Good
- Excellent

Add individual feedback

Cooperation and help by supporting staff / lab assistants in the laboratory *

_____ / 0

- Below Average
- Average
- Good
- Very Good
- Excellent

Add individual feedback

Number of trees and their maintenance *

_____ / 0

- Below Average
- Average
- Good
- Very Good
- Excellent

Add individual feedback

Cleanliness and maintenance of the college campus *

_____ / 0

- Below Average
- Average
- Good
- Very Good
- Excellent

Add individual feedback

The maintenance of garden *

_____ / 0

- Below Average
- Average
- Good
- Very Good
- Excellent

Add individual feedback

Availability of seating arrangements in the gardens *

_____ / 0

- Below Average
- Average
- Good
- Very Good
- Excellent

Add individual feedback

Availability of potable water in the college *

_____ / 0

- Below Average
- Average
- Good
- Very Good
- Excellent

Add individual feedback

Provision of health care facilities at free of cost in the campus *

_____ / 0

- Below Average
- Average
- Good
- Very Good
- Excellent

Add individual feedback

Availability of doctor, lady doctor and supporting staff in the college campus *

_____ / 0

- Below Average
- Average
- Good
- Very Good
- Excellent

Add individual feedback

Provision for Emergency health care service for students *

_____ / 0

- Below Average
- Average
- Good
- Very Good
- Excellent

Add individual feedback

Availability of Banking/ATM facility *

_____ / 0

- Below Average
- Average
- Good
- Very Good
- Excellent

Add individual feedback

Cooperation of the bank staff with students at the time of transaction *

_____ / 0

- Below Average
- Average
- Good
- Very Good
- Excellent

Add individual feedback

The quality and quantity of eatables served at subsidized rates in the college canteen * _____ / 0

- Below Average
- Average
- Good
- Very Good
- Excellent

Add individual feedback

The space available for seating and maintenance of cleanliness * _____ / 0

- Below Average
- Average
- Good
- Very Good
- Excellent

Add individual feedback

The cooperation and work efficiency of the attenders at stationary shop *

_____ / 0

- Below Average
- Average
- Good
- Very Good
- Excellent

Add individual feedback

Availability of Security personnel in the campus *

_____ / 0

- Below Average
- Average
- Good
- Very Good
- Excellent

Add individual feedback

Response of security staff in case of any unpleasant events in the campus *

_____ / 0

- Below Average
- Average
- Good
- Very Good
- Excellent

Add individual feedback

Availability of separate parking facility for students *

_____ / 0

- Below Average
- Average
- Good
- Very Good
- Excellent

Add individual feedback

Parking discipline maintained by security personel *

_____ / 0

- Below Average
- Average
- Good
- Very Good
- Excellent

Add individual feedback

Dustbins placed at different locations in the campus to keep the campus clean. *

_____ / 0

- Below Average
- Average
- Good
- Very Good
- Excellent

Add individual feedback

Availability of notice boards and the college related notices display *

_____ / 0

- Below Average
- Average
- Good
- Very Good
- Excellent

Add individual feedback

Availability of Signage's indicating different departments *

_____ / 0

- Below Average
- Average
- Good
- Very Good
- Excellent

Add individual feedback

Overall beautification of the college campus *

_____ / 0

- Below Average
- Average
- Good
- Very Good
- Excellent

Add individual feedback

Suggestions : *

_____ / 0

ನಮ್ಮ ಕೆಸಿಡಿ ನಮ್ಮ ಹೆಮ್ಮೆ 🥳👏 ಇನ್ನೂ ಬೆಳೆಯಲಿ ಇನ್ನೂ ಬೆಳೆಸೋಣ

Add individual feedback

Submitted 7/13/23, 6:16 PM

2.FEEDBACK ANALYSED

Parameters Considered for Feedback from the Student's on College Infrastructure 2022-23.

| Question No. | Parameter-A |
|---------------------|---|
| 1 | The classrooms in the college are spacious and can accommodate all students comfortably with good view of the board and display |
| 2 | The ventilation and lighting facility in the class rooms |
| 3 | The seating facility and number of desks in the class rooms for the students |
| 4 | Internet facility (Wi-Fi) available in the class rooms |
| 5 | Audio Visual tools used by the teachers in the classrooms |
| 6 | Digital boards used by the teachers in the classrooms |
| 7 | Audio Visual (AV) tools availability and Power Point Presentations (ppt) used by faculty members for classroom teaching |
| 8 | Number of seminar halls available in the college |
| 9 | Ventilation and lighting provisions in the Seminar halls |
| 10 | Seating arrangements and visibility of display in seminar halls |
| 11 | Availability of rest rooms for boys students in the college premises |
| Question No. | Parameter-B |
| 12 | Availability of rest rooms for girl students in the college premises |
| 13 | Cleanliness and hygiene of restrooms |
| 14 | Availability of recreational facilities for students in the college |
| 15 | Number of recreational activities conducted in the college |
| 16 | Availability of facilities for outdoor and indoor games and their maintenance |
| 17 | Availability of Gym facility and its maintenance |
| 18 | Availability of qualified trainer for indoor and outdoor events in the college |
| 19 | Availability of sufficient number of instruments for experiments for each students in the laboratory |

| | |
|---------------------|--|
| 20 | Excess to laboratory expert in the laboratories |
| 21 | Cooperation and help by supporting staff / lab assistants in the laboratory |
| 22 | Number of trees and their maintenance |
| 23 | Cleanliness and maintenance of the college campus |
| 24 | The maintenance of garden |
| 25 | Availability of seating arrangements in the gardens |
| 26 | Availability of potable water in the college |
| 27 | Number of potable water units corresponding to the student strength |
| Question No. | Parameter-C |
| 28 | Provision of health care facilities at free of cost in the campus |
| 29 | Availability of doctor, lady doctor and supporting staff in the college campus |
| 30 | Provision for Emergency health care service for students |
| 31 | Availability of Banking/ATM facility |
| 32 | Cooperation of the bank staff with students at the time of transaction |
| 33 | The quality and quantity of eatables served at subsidized rates in the college canteen |
| 34 | The space available for seating and maintenance of cleanliness |
| 35 | The cooperation and work efficiency of the attenders at stationary shop |
| 36 | Availability of Security personnel in the campus |
| 37 | Response of security staff in case of any unpleasant events in the campus |
| 38 | Availability of separate parking facility for students |
| 39 | Parking discipline maintained by security personnel |
| 40 | Dustbins placed at different locations in the campus to keep the campus clean. |
| 41 | Availability of notice boards and the college related notices display |
| 42 | Availability of Signage's indicating different departments |
| 43 | Overall beautification of the college campus |

Table 3
Student's: Responses for the Above Questions

| Question No. | Excellent | Very Good | Good | Average | Below Average | Total No. of Responses |
|--------------|-----------|-----------|------|---------|---------------|------------------------|
| 1 | 154 | 130 | 166 | 44 | 07 | 501 |
| 2 | 149 | 140 | 164 | 45 | 03 | 501 |
| 3 | 139 | 115 | 146 | 53 | 48 | 501 |
| 4 | 105 | 89 | 145 | 81 | 81 | 501 |
| 5 | 107 | 108 | 158 | 78 | 50 | 501 |
| 6 | 118 | 122 | 163 | 52 | 46 | 501 |
| 7 | 122 | 126 | 175 | 50 | 27 | 501 |
| 8 | 127 | 105 | 190 | 55 | 24 | 501 |
| 9 | 132 | 110 | 182 | 60 | 17 | 501 |
| 10 | 116 | 109 | 180 | 71 | 25 | 501 |
| 11 | 105 | 87 | 178 | 75 | 56 | 501 |
| 12 | 93 | 90 | 161 | 79 | 78 | 501 |
| 13 | 92 | 100 | 151 | 90 | 68 | 501 |
| 14 | 99 | 97 | 191 | 76 | 38 | 501 |
| 15 | 104 | 106 | 182 | 76 | 33 | 501 |
| 16 | 105 | 102 | 165 | 70 | 58 | 501 |
| 17 | 99 | 86 | 159 | 76 | 81 | 501 |
| 18 | 109 | 116 | 168 | 64 | 44 | 501 |
| 19 | 134 | 127 | 166 | 55 | 19 | 501 |
| 20 | 145 | 117 | 178 | 46 | 15 | 501 |
| 21 | 165 | 127 | 161 | 38 | 10 | 501 |
| 22 | 181 | 131 | 145 | 35 | 09 | 501 |
| 23 | 159 | 128 | 149 | 47 | 18 | 501 |
| 24 | 137 | 106 | 171 | 48 | 39 | 501 |
| 25 | 114 | 97 | 146 | 82 | 62 | 501 |
| 26 | 121 | 93 | 173 | 74 | 40 | 501 |
| 27 | 141 | 128 | 178 | 35 | 19 | 501 |
| 28 | 126 | 109 | 190 | 47 | 29 | 501 |
| 29 | 124 | 103 | 205 | 51 | 18 | 501 |
| 30 | 144 | 120 | 186 | 44 | 07 | 501 |
| 31 | 128 | 117 | 190 | 47 | 19 | 501 |
| 32 | 98 | 99 | 172 | 73 | 59 | 501 |
| 33 | | | | | | |

| | | | | | | |
|----|------|------|------|------|------|-------|
| | 104 | 108 | 178 | 74 | 37 | 501 |
| 34 | 118 | 118 | 192 | 42 | 26 | 501 |
| 35 | 161 | 133 | 153 | 21 | 33 | 501 |
| 36 | 127 | 127 | 185 | 48 | 14 | 501 |
| 37 | 131 | 109 | 199 | 47 | 15 | 501 |
| 38 | 134 | 126 | 187 | 40 | 12 | 501 |
| 39 | 109 | 110 | 180 | 63 | 39 | 501 |
| 40 | 123 | 113 | 190 | 59 | 16 | 501 |
| 41 | 126 | 110 | 206 | 49 | 20 | 501 |
| 42 | 160 | 114 | 179 | 38 | 10 | 501 |
| 43 | 5285 | 4708 | 7283 | 2398 | 1369 | 21042 |

Grade wise student's responses on Infrastructure

Table 3-A

| Parameters | Excellent | Very Good | Good | Average | Below Average |
|------------------------|------------------|------------------|-------------|----------------|----------------------|
| No Of Responses | 5285 | 4708 | 7283 | 2398 | 1369 |
| Percentage | 25.11643 | 22.3743 | 34.61173 | 11.39626 | 6.506036 |

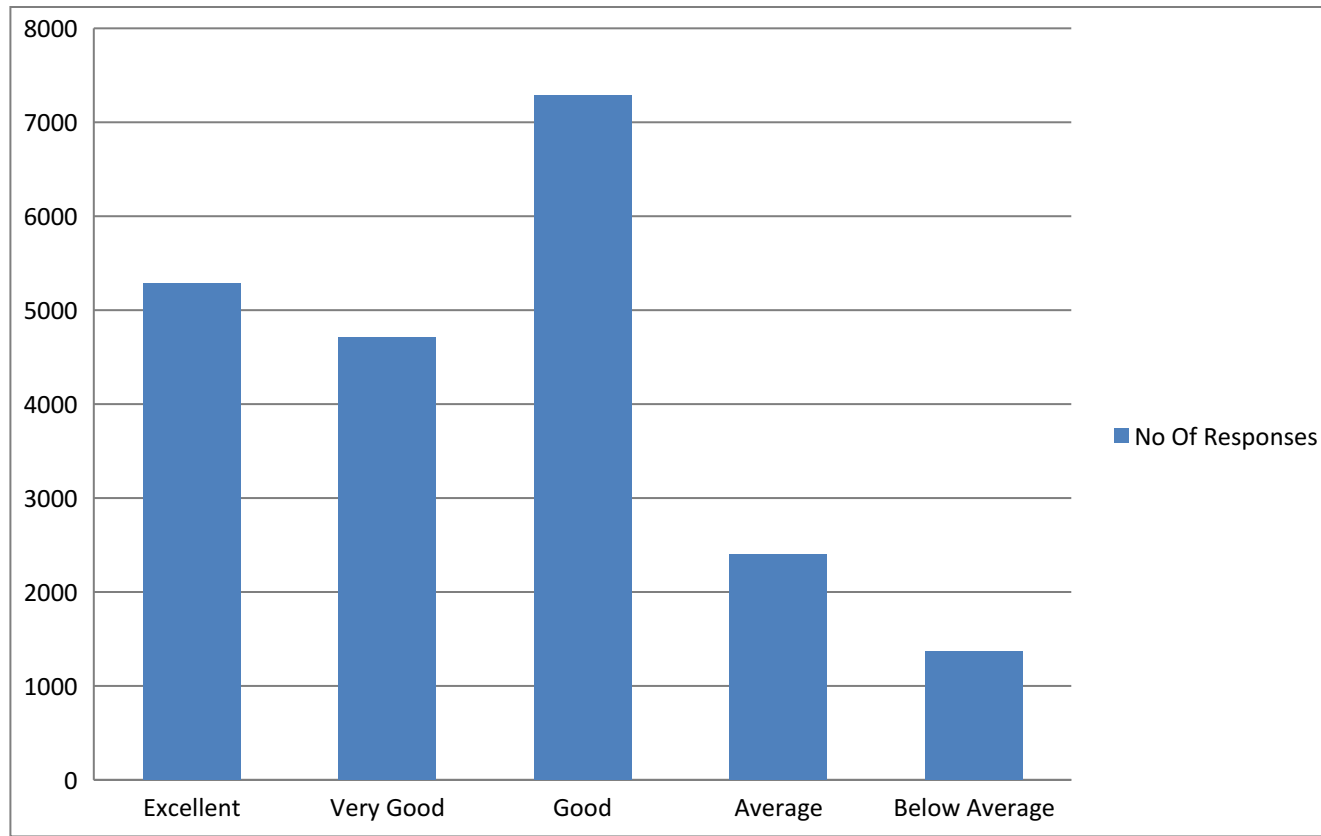

25% of students responded strongly Excellent, 22% Very Good, 35% Good, 12% Average and 7% Below Average with the Class rooms and ICT facilities Health Centre, Canteen, ATM and Bank Facility, Parking, Security Etc

FEEDBACK FROM ALUMNI

1.FEEDBACK COLLECTED

Alumni feedback offer important perspective for evaluating academic programs and students services. Alumni provide us the inputs regarding improvement in facilities and Employability of our students through Google Form. The college appeal Alumni to provide their sincere feedback on Admission process, College Development etc.,

ALUMNI FEEDBACK FORM, 2022-23

Dear Alumnus,

We shall be thankful and appreciate, if you could spare your valuable time to fill up this Google feedback form and submit us your valuable suggestions for further improvement of the college. Your valuable inputs will be of great use to us in improving the quality of our academic programs and to enhance the credibility of the college.

Submit the feedback on or before 5th of September 2023.

Coordinator : Dr. L T Nayak

Principal : Dr.M.Salunke

* Indicates required question

Email *

sunilduttjoshi93@gmail.com

Name of the Alumnus *

/ 0

Sunildutt Joshi

Add individual feedback

Qualification *

/ 0

M.Sc.,B.Ed.

Subjects learnt *

_____ / 0

Chemistry, Botany and Zoology

Add individual feedback

Phone no. *

_____ / 0

9900631508

Add individual feedback

Email ID *

_____ / 0

sunilduttjoshi93@gmail.com

Add individual feedback

Year of Passing *

_____ / 0

2014

Add individual feedback

Professional Details
Professional Details

Name of the Organization

_____ / 0

PACE PU COLLEGE, SHIVAMOGGA

Add individual feedback

Designation

_____ / 0

Biology Lecturer/NEET Trainer

Add individual feedback

Working place

_____ / 0

Shivamogga

Add individual feedback

Please give your overall academic assessment of the Department /University and rate us on the following criteria:

Please give your overall academic assessment of the Department /University and rate us on the following criteria:

1. Admission Procedure *

_____ / 0

- Excellent
- Very good
- Good
- Avearge
- Below Average

Add individual feedback

2. Atmosphere of the college *

_____ / 0

- Excellent
- Very good
- Good
- Avearge
- Below Average

Add individual feedback

3. Infrastructure facilities *

_____ / 0

- Excellent
- Very good
- Good
- Average
- Below Average

Add individual feedback

4. Performance and punctuality of the Faculty Now? *

_____ / 0

- Excellent
- Very good
- Good
- Average
- Below Average

Add individual feedback

5. Performance and punctuality of the Faculty Then? *

_____ / 0

- Excellent
- Very good
- Good
- Average
- Below Average

Add individual feedback

6. Quality of support material *

_____ / 0

- Excellent
- Very good
- Good
- Average
- Below Average

Add individual feedback

7. Training & Placement *

_____ / 0

- Excellent
- Very good
- Good
- Average
- Below Average

Add individual feedback

8. Library *

_____ / 0

- Excellent
- Very good
- Good
- Average
- Below Average

Add individual feedback

9. Canteen Facilities *

_____ / 0

- Excellent
- Very good
- Good
- Aaverage
- Below Average

Add individual feedback

10. Hostel Facilities *

_____ / 0

- Excellent
- Very good
- Good
- Aaverage
- Below Average

Add individual feedback

11. Overall Rating of the College *

_____ / 0

- Excellent
- Very good
- Good
- Average
- Below Average

Add individual feedback

12. Alumni Association/ Network of Old Friends *

_____ / 0

- Excellent
- Very good
- Good
- Average
- Below Average

Add individual feedback

13. Information gathered about the college through... *

_____ / 0

- Personal Visit
- Media
- Any other means

Add individual feedback

13 a). Information gathered about the college NOW.. *

_____ / 0

- Excellent
- Very Good
- Good
- Average
- Below Average

Add individual feedback

13 b). Information gathered about the college THEN.. *

_____ / 0

- Excellent
- Very Good
- Good
- Average
- Below Average

Add individual feedback

Suggestions:
Suggestions:

Relevance of curriculum in your job:

_____ / 0

A lot of that which I learnt during my B.Sc at KScD has been very useful in my career. Though the syllabus then needed to updated.

Add individual feedback

Need any change in curriculum and syllabi?

_____ / 0

I'm not familiar with the recent syllabus or curriculum.

Add individual feedback

Improvements in teaching and learning Process: _____ / 0

Students must be facilitated to have more hands on experiment. Workshops to train students in their respective areas must be conducted frequently and aggressively. More practical and applicable, research oriented projects need to be assigned to students.

Add individual feedback

What help did you get through your Project work and Industrial Training? _____ / 0

Botanical tours were a great learning experience. Learnt some good taxonomy.

Add individual feedback

Any other suggestion _____ / 0

Good awareness about NET,JAM, etc examinations must be provided to students at BSc level. Students should be encouraged to take up such examinations by providing coaching letting them know about its scope. Also, the career guidance is the most important needful thing to be done as many students will not be aware of the emerging domains of the career.

Add individual feedback

2.FEEDBACK ANALYSED

Parameters Considered for Feedback from Alumni on College 2022-23.

| Question No. | Parameter |
|--------------|---|
| 1 | Admission Procedure |
| 2 | Atmosphere of the college |
| 3 | Infrastructure facilities |
| 4 | Performance and punctuality of the Faculty Now |
| 5 | Performance and punctuality of the Faculty Then |
| 6 | Quality of support material |
| 7 | Training & Placement |
| 8 | Library |
| 9 | Canteen Facilities |
| 10 | Hostel Facilities |
| 11 | Overall Rating of the College |
| 12 | Alumni Association/ Network of Old Friends |
| 13 a. | Information gathered about the college NOW.. |
| 13 b. | Information gathered about the college THEN.. |

Table 5

Alumni Responses for the Above Questions

| Question No. | Excellent(1) | Very Good(2) | Good(3) | Average(4) | Below Average(5) | Total No. of Responses |
|--------------|--------------|--------------|---------|------------|------------------|------------------------|
| 1 | 23 | 23 | 15 | 08 | 01 | 70 |
| 2 | 38 | 15 | 12 | 05 | 00 | 70 |
| 3 | 27 | 12 | 24 | 05 | 02 | 70 |
| 4 | 25 | 18 | 19 | 06 | 02 | 70 |
| 5 | 34 | 10 | 20 | 04 | 02 | 70 |
| 6 | 27 | 15 | 14 | 10 | 04 | 70 |

| | | | | | | |
|-------|----|----|----|----|----|----|
| 7 | 16 | 17 | 17 | 13 | 07 | 70 |
| 8 | 42 | 13 | 11 | 03 | 01 | 70 |
| 9 | 14 | 12 | 20 | 18 | 06 | 70 |
| 10 | 12 | 12 | 28 | 13 | 05 | 70 |
| 11 | 28 | 18 | 19 | 04 | 01 | 70 |
| 12 | 22 | 21 | 20 | 05 | 02 | 70 |
| 13 a. | 24 | 19 | 20 | 06 | 01 | 70 |
| 13 b. | 28 | 19 | 19 | 03 | 01 | 70 |

Grade wise Alumni responses on College

Table 5-A

| Parameters | Excellent | Very Good | Good | Average | Below Average |
|-----------------|-----------|-----------|----------|---------|---------------|
| No Of Responses | 360 | 224 | 258 | 103 | 35 |
| Percentage | 36.73469 | 22.85714 | 26.32653 | 10.5102 | 3.571429 |

37% Alumni said Excellent,23% Very Good,26% Good,10% Average,4% Below Average about the College Environment and Development.

FEEDBACK FROM STAFF

1.FEEDBACK COLLECTED

Responses cannot be edited

Feedback From Staff Members, 2022-23

Dear Colleagues,

You are requested to furnish the required information in the google form and rate the college by using 5- point scale cited below.

IQAC Coordinator: Dr. L. T. Nayak

Principal: Dr M.S.Salunke

* Indicates required question

Email *

geetachavan1@gmail.com

1. Name of the Staff *

Geeta Chavan

2. Designation *

Assistant professor

3. Department *

Physics

4. Mobile No. *

9686693964

5. E-mail ID *

geetachavan1@gmail.com

6. Quality of Institutional Working Conditions. *

- Excellent
- Very good
- Good
- Average
- Below Average

7. Facilities like Teacher's sitting room, reading room, canteen, drinking water, health center, Bank, Internet/WiFi facility, Research, Laboratory etc. *

- Excellent
- Very good
- Good
- Average
- Below Average

8. Facilities like sports equipment, Gymnasium, play grounds etc. and encouragement for participation in sports and other co-curricular activities . *

- Excellent
- Very good
- Good
- Average
- Below Average

9. Facilities to carry out research and other Career development programme. *

- Excellent
- Very good
- Good
- Average
- Below Average

10. Availability / feasibility to access books, text books, reference books, periodicals etc. both in main and departmental libraries and library timings. *

- Excellent
- Very good
- Good
- Average
- Below Average

11. Student support in campus development (NCC/NSS/Other) *

- Excellent
- Very good
- Good
- Average
- Below Average

12. Support from office staff *

- Excellent
- Very good
- Good
- Average
- Below Average

13. Attention to Faculty member's grievances *

- Excellent
- Very good
- Good
- Average
- Below Average

14. Availability of multimedia/ computational facilities and Internet facilities in each department (ICT) *

- Excellent
- Very good
- Good
- Average
- Below Average

15. Freedom to involve in administration work. *

- Excellent
- Very good
- Good
- Average
- Below Average

16. Parks, gardens, herbs and shrubs in the beautification of environment and Museums/ antiques *

- Excellent
- Very good
- Good
- Average
- Below Average

17. Social and cultural involvement of physically challenged and lady staff members *

- Excellent
- Very good
- Good
- Average
- Below Average

18. Fulfillment of the vision, mission and objectives of the college. *

- Excellent
- Very good
- Good
- Average
- Below Average

19. Present syllabi is skill and placement based. *

- Excellent
- Very good
- Good
- Average
- Below Average

20. Curriculum with good academic flexibility. *

- Excellent
- Very good
- Good
- Average
- Below Average

21. Coordinal relation of students with teachers. *

- Excellent
- Very good
- Good
- Average
- Below Average

22. Revision of syllabi as per the guidance of UGC. *

- Excellent
- Very good
- Good
- Average
- Below Average

2.FEEDBACK ANALYSED

Feedback from our Teacher's is collected through online to understand the facilities extended for Curriculum and Co-Curriculum activities.

Parameters Considered for Feedback from Teacher's on Institution 2022-23.

| Question No. | Parameter |
|--------------|--|
| 1 | Quality of Institutional Working Conditions. |
| 2 | Facilities like Teacher's sitting room, reading room, canteen, drinking water, health centre, Bank, Internet/WiFi facility, Research, Laboratory etc. |
| 3 | Facilities like sports equipment, Gymnasium, play grounds etc. and encouragement for participation in sports and other co-curricular activities. |
| 4 | Facilities to carry out research and other Career development programme. |
| 5 | Availability / feasibility to access books, text books, reference books, periodicals etc. both in main and departmental libraries and library timings. |
| 6 | Student support in campus development (NCC/NSS/Other) |
| 7 | Support from office staff |
| 8 | Attention to Faculty member's grievances |
| 9 | Availability of multimedia/ computational facilities and Internet facilities in each department (ICT) |
| 10 | Freedom to involve in administration work. |
| 11 | Parks, gardens, herbs and shrubs in the beautification of environment and Museums/ antiques |
| 12 | Social and cultural involvement of physically challenged and lady staff members |
| 13 | Fulfilment of the vision, mission and objectives of the college. |
| 14 | Present syllabi are skill and placement based. |
| 15 | Curriculum with good academic flexibility. |
| 16 | Coordinal relation of students with teachers. |
| 17 | Revision of syllabi as per the guidance of UGC. |

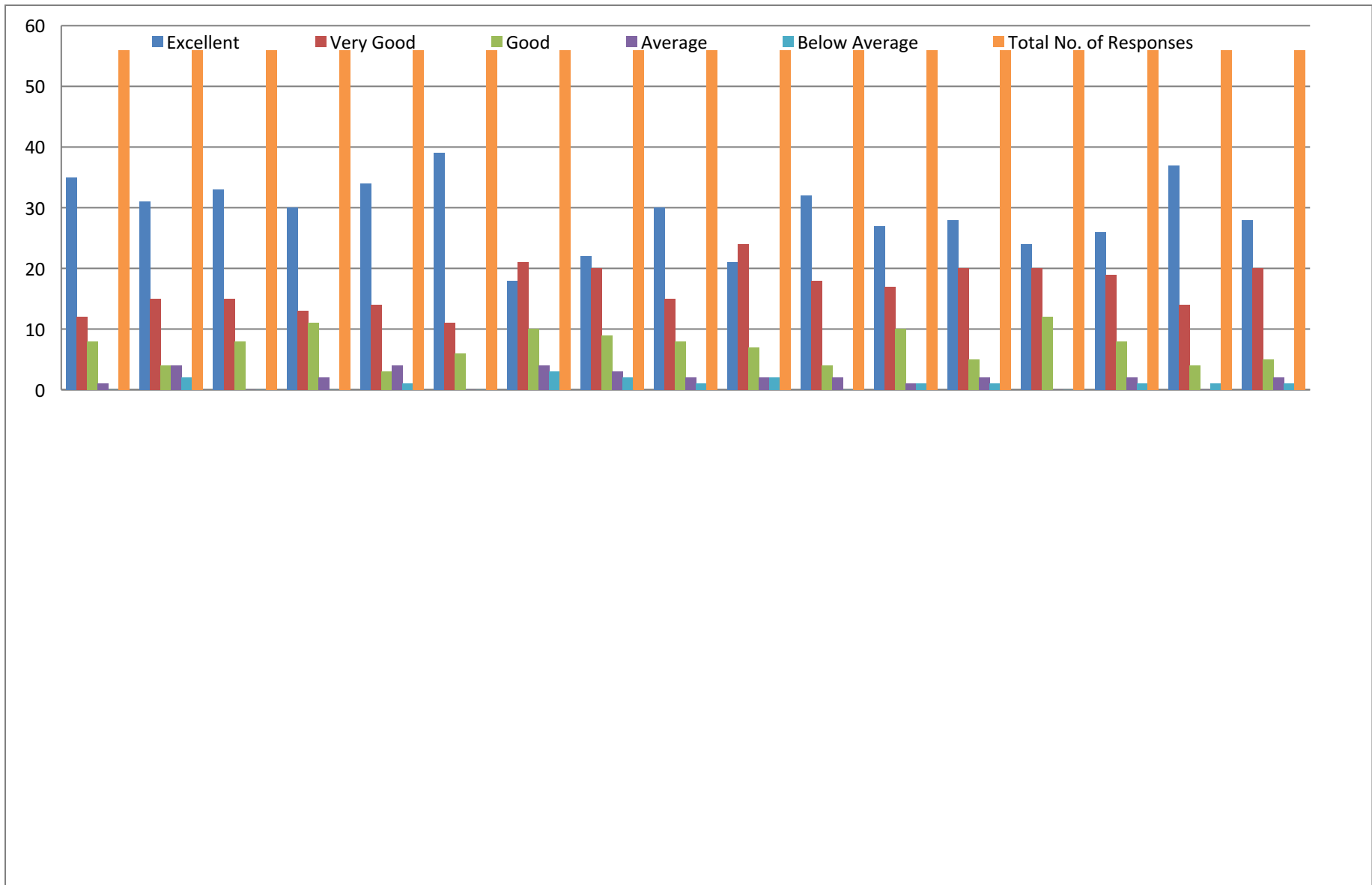

Table-6
Teacher's Responses for the Above Questions

| Question No | Excellent | Very Good | Good | Average | Below Average | Total No. of Responses |
|--------------------|------------------|------------------|-------------|----------------|----------------------|-------------------------------|
| 1 | 35 | 12 | 8 | 1 | 00 | 56 |
| 2 | 31 | 15 | 4 | 4 | 2 | 56 |
| 3 | 33 | 15 | 8 | 00 | 00 | 56 |
| 4 | 30 | 13 | 11 | 02 | 00 | 56 |
| 5 | 34 | 14 | 03 | 04 | 01 | 56 |
| 6 | 39 | 11 | 06 | 00 | 00 | 56 |
| 7 | 18 | 21 | 10 | 04 | 03 | 56 |
| 8 | 22 | 20 | 09 | 03 | 02 | 56 |
| 9 | 30 | 15 | 08 | 02 | 01 | 56 |
| 10 | 21 | 24 | 07 | 02 | 02 | 56 |
| 11 | 32 | 18 | 04 | 02 | 00 | 56 |
| 12 | 27 | 17 | 10 | 01 | 01 | 56 |
| 13 | 28 | 20 | 05 | 02 | 01 | 56 |
| 14 | 24 | 20 | 12 | 00 | 00 | 56 |
| 15 | 26 | 19 | 08 | 02 | 01 | 56 |
| 16 | 37 | 14 | 04 | 00 | 01 | 56 |
| 17 | 28 | 20 | 05 | 02 | 01 | 56 |



FEEDBACK FROM THE EMPLOYER

1.FEEDBACK COLLECTED

**KARNATAK UNIVERSITY'S
KARNATAKA SCEINCE COLLEGE, DHARWAD
Feedback from Employer-2022-23**

Name in full : Prof. K.B. Gudasi
Designation : Vice-Chancellor
Address : Karnatak University, Dharwad
Phone No : 0836-2215210
Cell No. : --
Email : vc@kud.ac.in

* Kindly expedite your opinion regarding the college. This information will be utilized for the improvement of the courses, Teaching, Learning, Extension, Research & Infrastructure facilities in the college in future.

You may tick more than one answer to a question to the extent that they do not contradict with each other.

1. How do you gather the information about the college?

a) Subordinates b) News Papers Inspection officially

2. How often do you visit the college?

Frequently b) Occasionally
c) Only officially d) Never

3. In your opinion the facilities available to the employees of the institution are

a) Adequate b) Inadequate
c) To be improved Best

4. Do you think that your role as an employer is important in moulding the overall development of students?

a) Of great help b) adequate
 Utmost significant d) inadequate

5. As an employer do you think whether the institution caters to the needs of the existing curricular, co-curricular & extracurricular activities?

Yes /

6. The infrastructure of the institution is

- a) Adequate b) Inadequate
✓ c) Best d) To be improved

7-8. As an employer the rapport with the college is

- a) Cordial b) Good
c) Very good ✓ d) Excellent

7-10. The follow-up action of the proposal of the college is

- a) Quick b) at earliest
✓ c) In time d) Never

7-11. The measures taken by the employer to sensitize the employees about the facilities

- ✓ a) Adequate b) Inadequate
c) Always d) Never

10. Action initiated on the staff appraisal

- ✓ a) Adequate b) Inadequate
c) Always d) Never

11. Is research activity in the college satisfactory?

✓ Yes/ No

2-12. Whether ICT facilities provided to stakeholders?

✓ Yes/ No

13. Do you feel that the college has sustained it's past glory and prestige?

✓ Yes/ No

14. Are you happy with the functioning of the office administration?

✓ Yes/ No

15. Are you happy with the academic progress of students?

✓ Yes/ No

16. Any Comments/Suggestions:

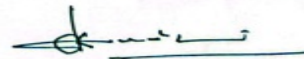
Signature

2.FEEDBACK ANALYSED

Our employer's are major stake holders, their feedback gives us input regarding enhancing the employability of our students, College development, inspiration to teacher's for research curricular, co-curricular & extracurricular activities. The college has collected feedback from employers through offline about the functioning of the college, student progression and the facilities utilized by the Teacher.

Parameters Considered for Feedback from the Employer on College as a Whole 2022-23.

| Question No. | Parameter | Percentage of responses |
|--------------|---|-------------------------|
| 1 | How do you gather the information about the college? | 100 |
| 2 | How often do you visit the college? | 100 |
| 3 | In your opinion the facilities available to the employees of the institution are | 100 |
| 4 | Do you think that your role as an employer is important in moulding the overall development of students? | 100 |
| 5 | As an employer do you think whether the institution caters to the needs of the existing curricular, co-curricular & extracurricular activities? | 100 |
| 6 | The infrastructure of the institution is | 100 |
| 7 | As an employer the rapport with the college is | 100 |
| 8 | The follow-up action of the proposal of the college is | 100 |
| 9 | The measures taken by the employer to sensitize the employees about the facilities | 100 |
| 10 | Action initiated on the staff appraisal | 100 |
| 11 | Is research activity in the college satisfactory? | 100 |
| 12 | Whether ICT facilities provided to stakeholders? | 100 |
| 13 | Do you feel that the college has Sustained its past glory and prestige? | 100 |

| | | |
|----|--|-----|
| 14 | Are you happy with the functioning of the office administration? | 100 |
| 15 | Are you happy with the cademic progress of students? | 100 |
| 16 | Any Comments/Suggestions: | 100 |

Frequency Table

Q_1

| | | Frequency | Percent | Valid Percent | Cumulative Percent |
|-------|------------|-----------|---------|---------------|--------------------|
| Valid | Inspection | 1 | 100.0 | 100.0 | 100.0 |

Q_2

| | | Frequency | Percent | Valid Percent | Cumulative Percent |
|-------|------------|-----------|---------|---------------|--------------------|
| Valid | Frequently | 1 | 100.0 | 100.0 | 100.0 |

Q_3

| | | Frequency | Percent | Valid Percent | Cumulative Percent |
|-------|------|-----------|---------|---------------|--------------------|
| Valid | Best | 1 | 100.0 | 100.0 | 100.0 |

Q_4

| | | Frequency | Percent | Valid Percent | Cumulative Percent |
|-------|--------------------|-----------|---------|---------------|--------------------|
| Valid | Utmost significant | 1 | 100.0 | 100.0 | 100.0 |

Q_5

| | | Frequency | Percent | Valid Percent | Cumulative Percent |
|-------|-----|-----------|---------|---------------|--------------------|
| Valid | Yes | 1 | 100.0 | 100.0 | 100.0 |

Q_6

| | | Frequency | Percent | Valid Percent | Cumulative Percent |
|-------|------|-----------|---------|---------------|--------------------|
| Valid | Best | 1 | 100.0 | 100.0 | 100.0 |

Q_7

| | | Frequency | Percent | Valid Percent | Cumulative Percent |
|-------|-----------|-----------|---------|---------------|--------------------|
| Valid | Excellent | 1 | 100.0 | 100.0 | 100.0 |

Q_8

| | | Frequency | Percent | Valid Percent | Cumulative Percent |
|-------|---------|-----------|---------|---------------|--------------------|
| Valid | In time | 1 | 100.0 | 100.0 | 100.0 |

Q_9

| | | Frequency | Percent | Valid Percent | Cumulative Percent |
|-------|----------|-----------|---------|---------------|--------------------|
| Valid | adequate | 1 | 100.0 | 100.0 | 100.0 |

Q_10

| | | Frequency | Percent | Valid Percent | Cumulative Percent |
|-------|----------|-----------|---------|---------------|--------------------|
| Valid | adequate | 1 | 100.0 | 100.0 | 100.0 |

Q_11

| | | Frequency | Percent | Valid Percent | Cumulative Percent |
|-------|-----|-----------|---------|---------------|--------------------|
| Valid | Yes | 1 | 100.0 | 100.0 | 100.0 |

Q_12

| | | Frequency | Percent | Valid Percent | Cumulative Percent |
|-------|-----|-----------|---------|---------------|--------------------|
| Valid | Yes | 1 | 100.0 | 100.0 | 100.0 |

Q_13

| | | Frequency | Percent | Valid Percent | Cumulative Percent |
|-------|-----|-----------|---------|---------------|--------------------|
| Valid | Yes | 1 | 100.0 | 100.0 | 100.0 |

Q_14

| | | Frequency | Percent | Valid Percent | Cumulative Percent |
|-------|-----|-----------|---------|---------------|--------------------|
| Valid | Yes | 1 | 100.0 | 100.0 | 100.0 |

Q_15

| | | Frequency | Percent | Valid Percent | Cumulative Percent |
|-------|-----|-----------|---------|---------------|--------------------|
| Valid | Yes | 1 | 100.0 | 100.0 | 100.0 |

Bar Chart

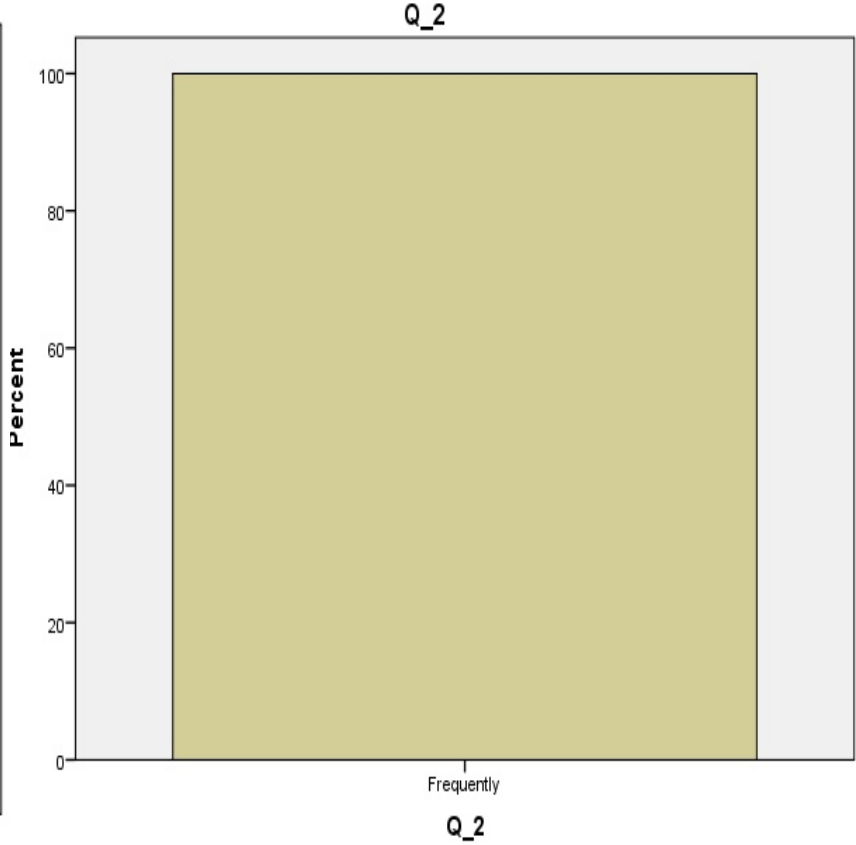
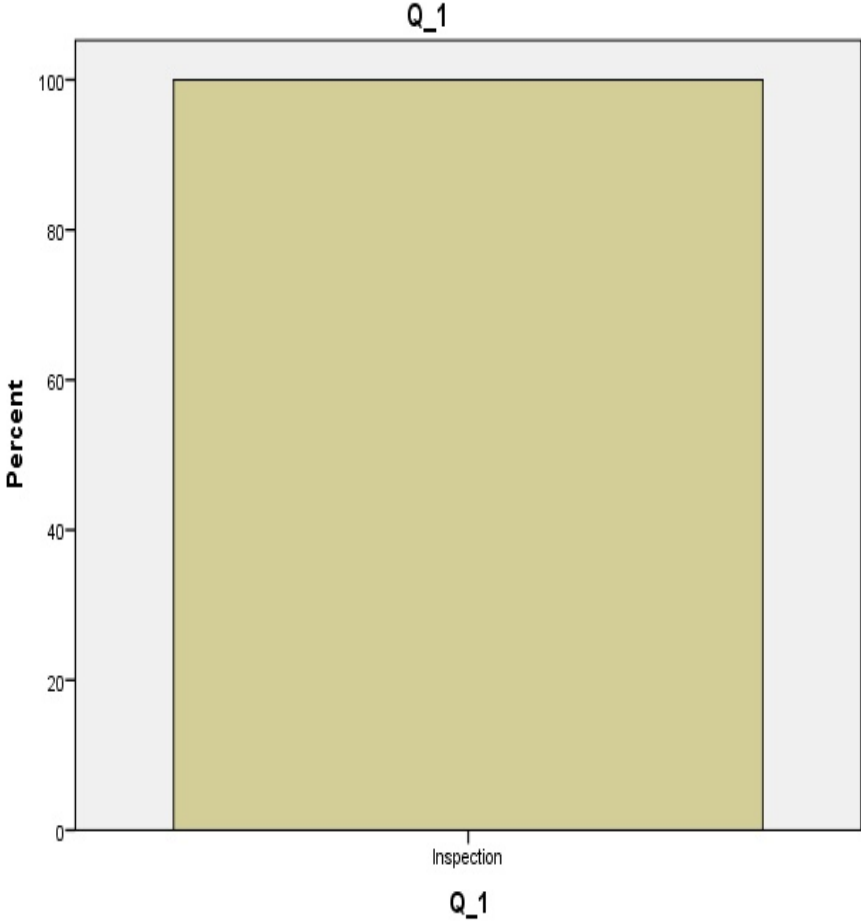

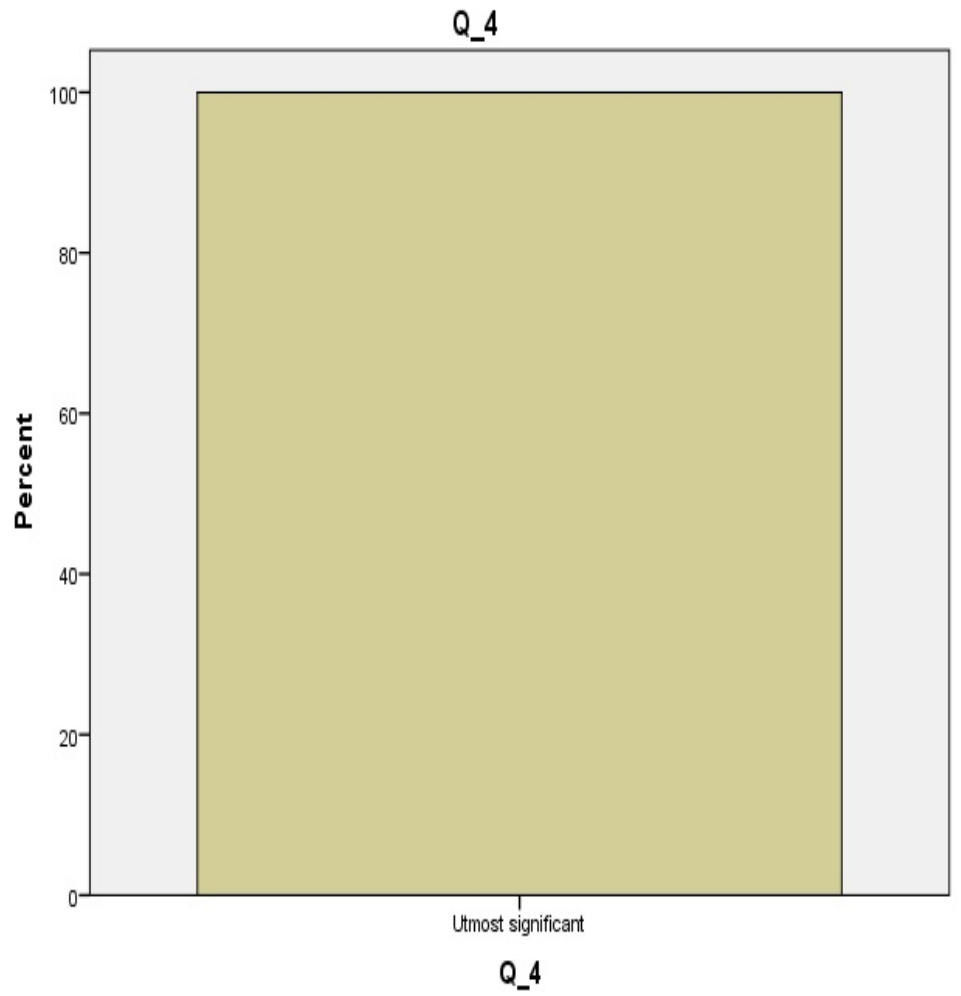
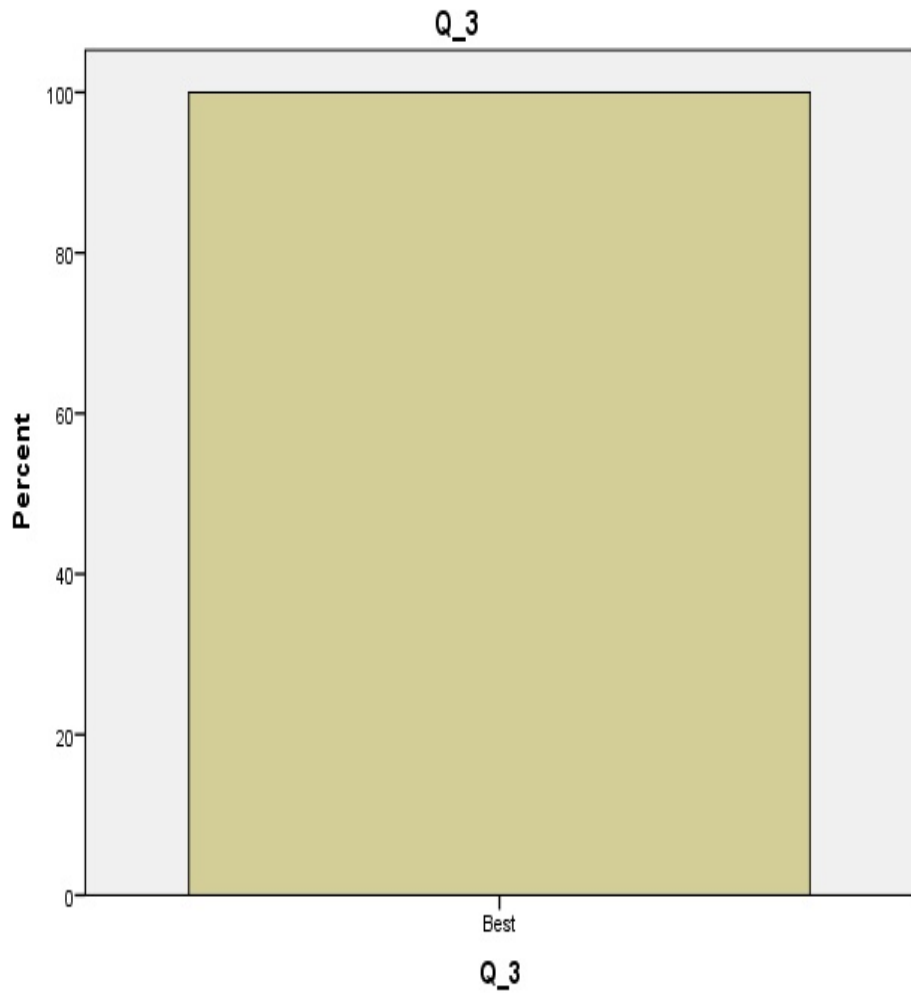

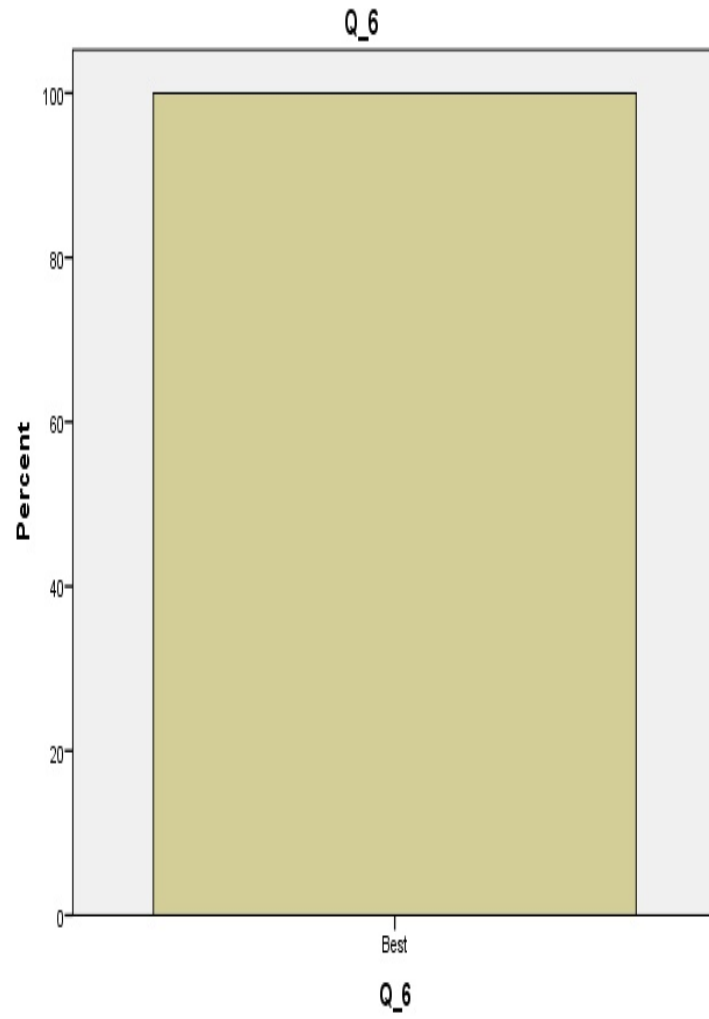
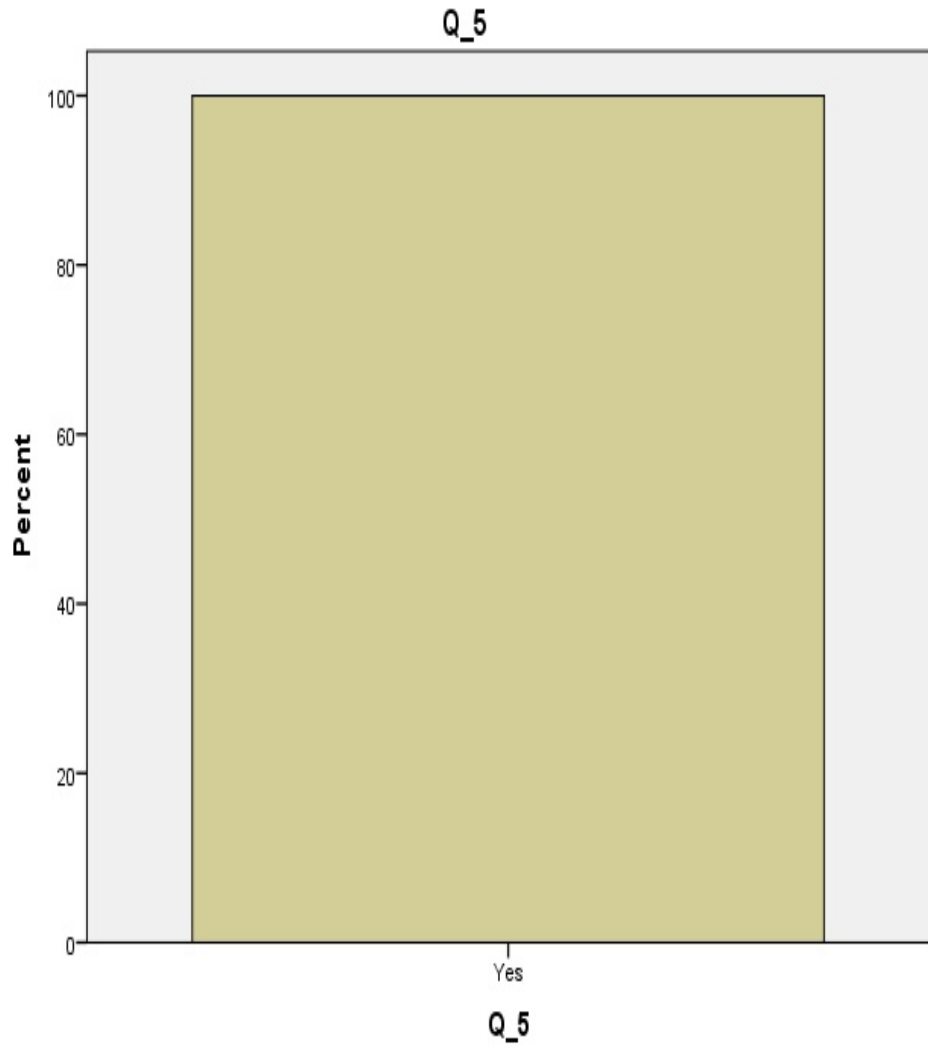

Q_7

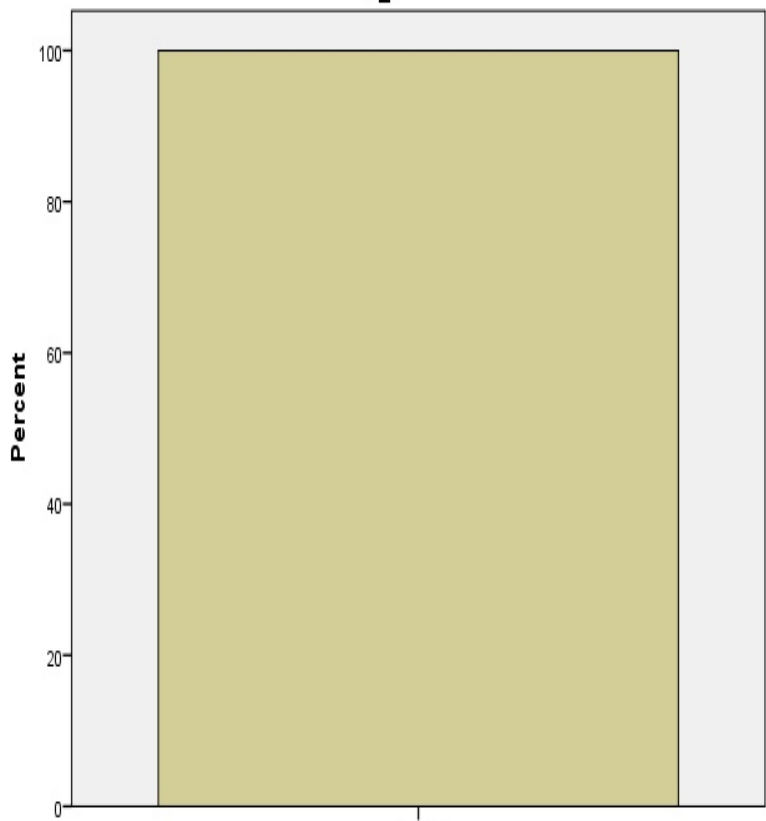

Excellent

Q_7

Q_8

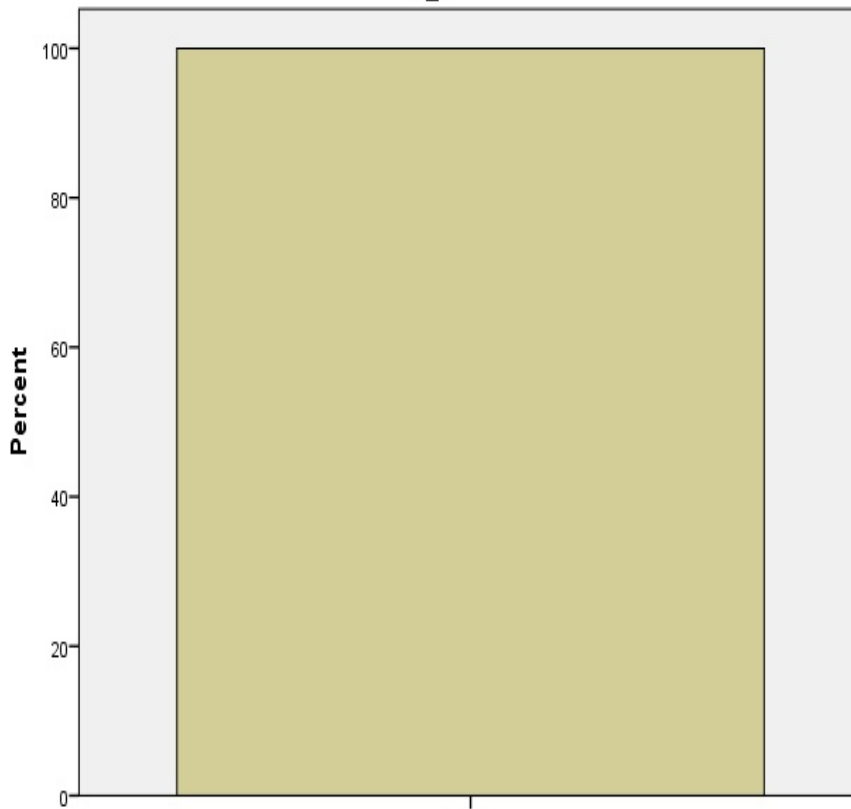

In time

Q_8

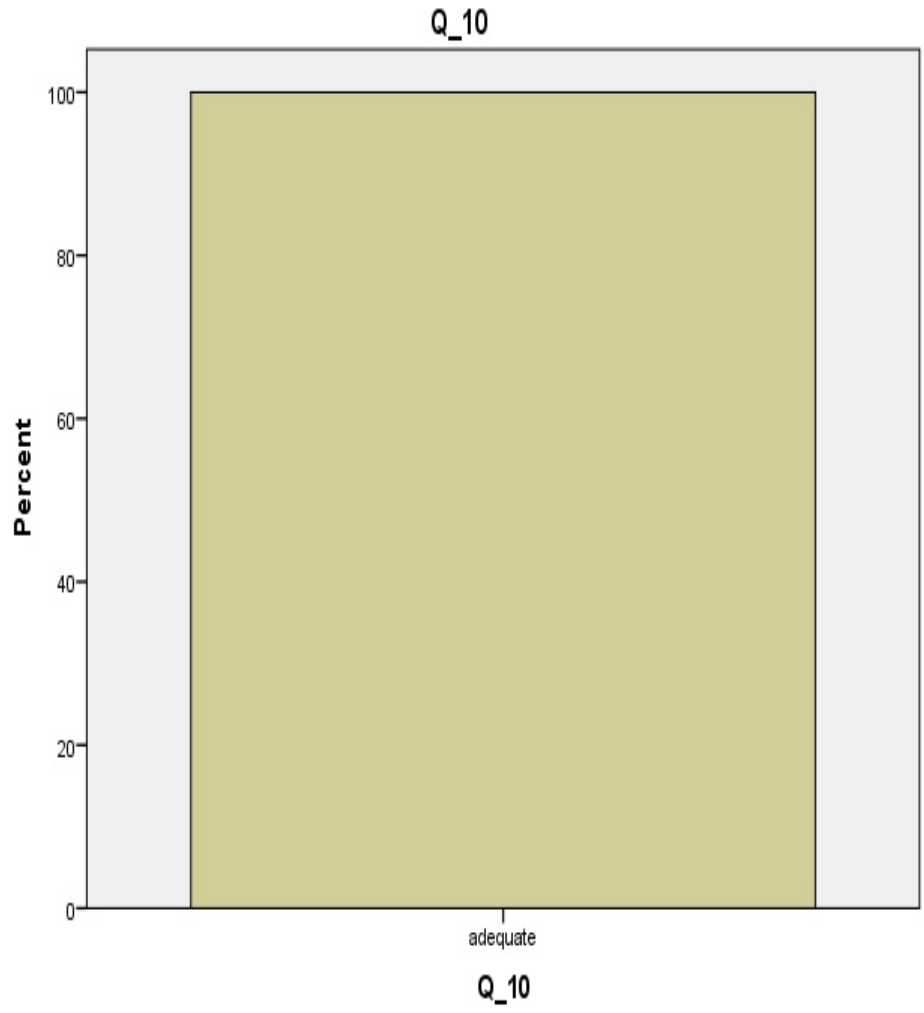
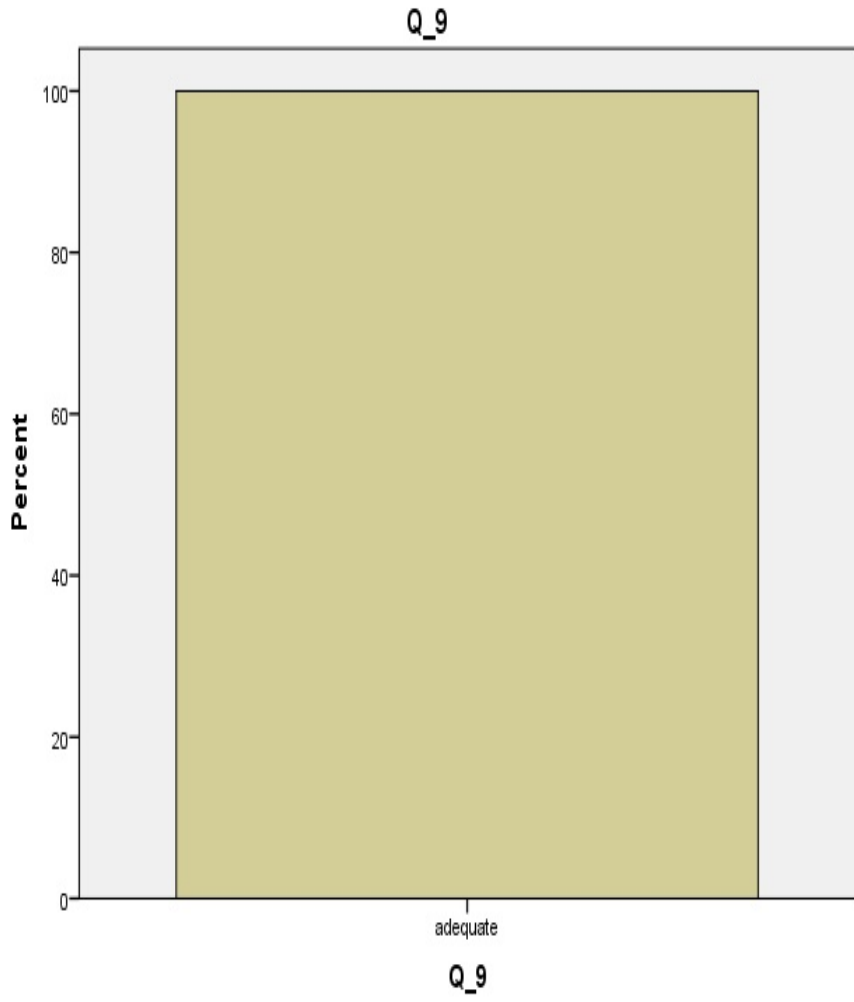

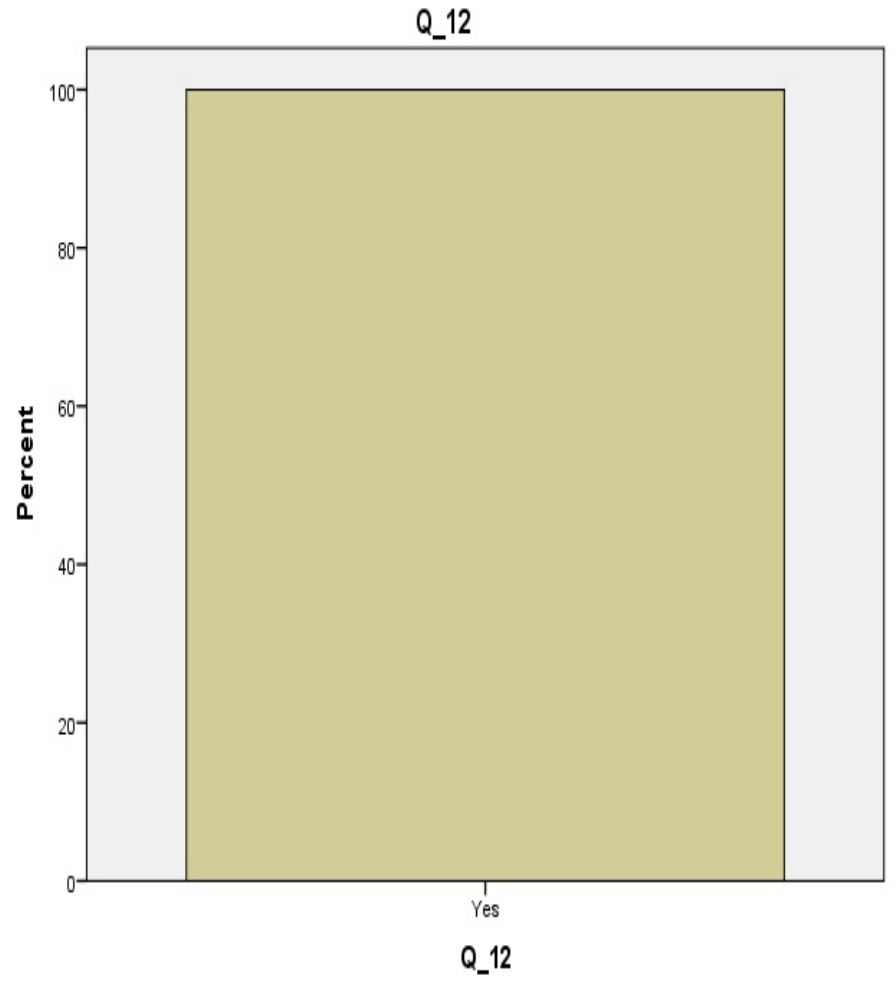
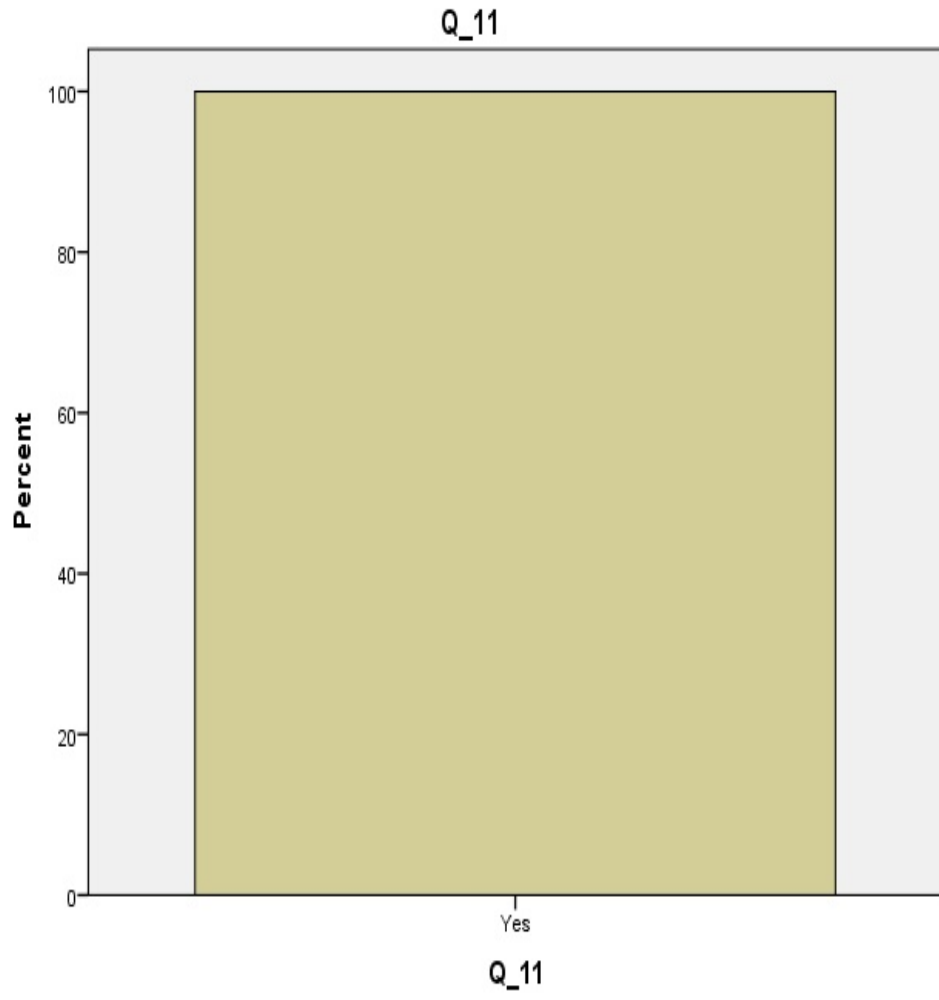

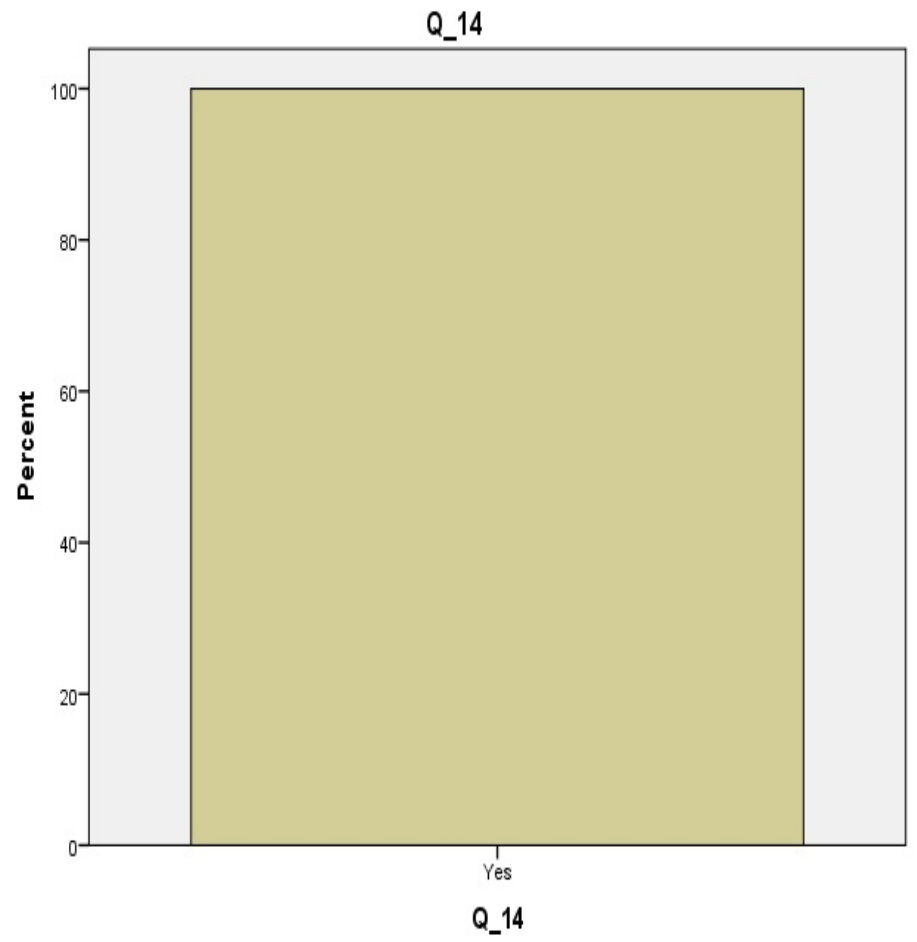
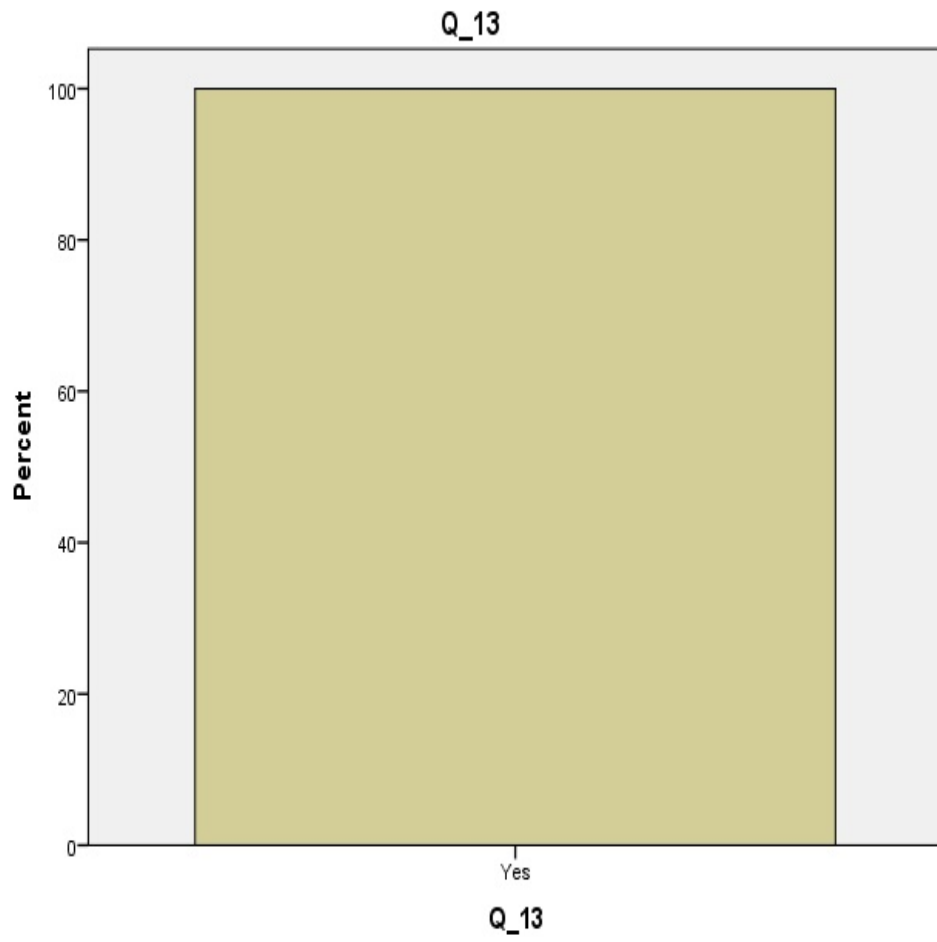

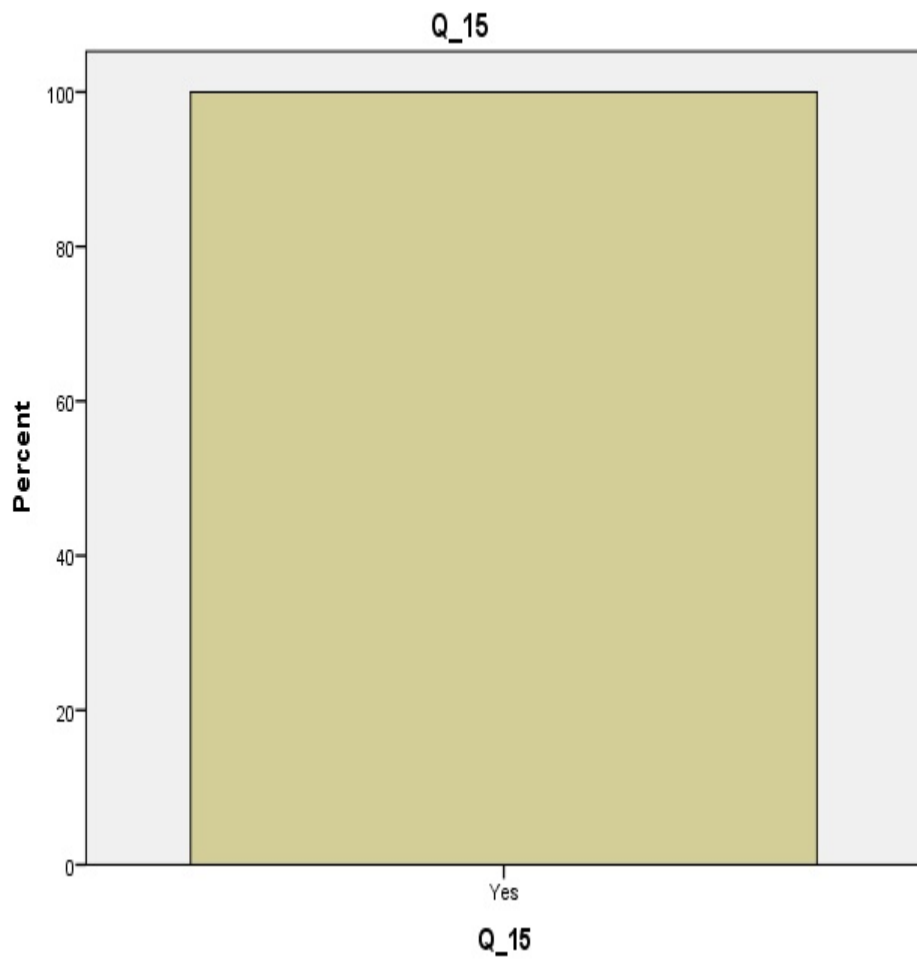



**Karnatak University's,
KARNATAK SCIENCE COLLEGE, DHARWAD**

NAAC Accredited

Phone No: 0836-2215410 & 2215400 Fax: 0836-2744334

Email: principal.kscd@gmail.com Web: www.kscd.ac.in



2022-2023

1.4.1 Action taken report of the Institution on feedback report

The institution has collected the feedback from B.Sc/B.Sc(CS)/BCA and M.Sc students through online. This mechanism is executed by preparing Google forms for five different categories Viz., students, parents, alumni, teachers and employer. Student's feedback is based on four criterions like curriculum, infrastructure, teaching learning process and overall functioning of the college. Students felt that the objectives cited in the Google Form were clear for each courses. The framed Syllabus was socially relevant, employability, revised time to time and helps students to be a responsible citizen of the nation. The Google Form also includes facilities like canteen facility, health care centre, gymkhana, functioning of anti-ragging cell, Counseling centre, banking, library facility etc. Feedback on Teachers (Teaching and Learning Process): This feedback covers teaching learning process, punctuality, communication skills, approach towards the students, sharing of innovative ideas etc. IQAC emphasized on teacher's innovativeness, use of ICT in teaching methodology, interactive teaching, and student's involvement in learning.

| Sl.No | QUESTIONS RAISED | ACTION TAKEN |
|-------|--|--|
| 01 | <i>Student's Feedback on Curriculum</i> -online Q. Syllabus is useful to prepare for screening examination and interviews for higher studies 4.6% Students have raised the above matter for justification | Action taken: The syllabus framed for the undergraduate is as per the UGC guidelines which strengthen the basic knowledge of undergraduates. During the course the undergraduates will have great opportunity to learn and strengthen the basics of pure science, which enables them to pursue their higher studies with good skills and also can be placed various institutions and other organizations. |
| 02 | <i>Feedback from Alumni on College 2022-23.-online</i> The college appeal Alumni to provide their sincere feedback on Admission process, College Development etc., | Action taken: Most of the alumni's have given fair feedback based on the above category. Based on the feedback submitted it is clear that alumnus are of the opinion that institution should pay attention to training and placements of students and also the improvement in the facilities available in the hostels. Hence principal has assured all the alumnis that in near |

| | | |
|-----------|---|---|
| | <p>Q. a) Training & Placement 10% alumni have raised the above matter for implementation.</p> <p>b) Canteen Facilities 8.5% alumni have raised the above matter for implementation.</p> <p>c) Hostel Facilities 7.1% alumni have raised the above matter for implementation.</p> | <p>future to have two more hostels in the campus with all the facilities for comfortable stay of students. And also approaching more number of companies for campus selection and placements. Principal has taken steps to execute the same and accordingly it is implemented for better accommodation in hostel and also for the recruitments of students in campus drive selection.</p> |
| 03 | <p><i>Feedback from Staff members</i></p> <p>Q a) Facilities like Teacher's sitting room, reading room, canteen, drinking water, health center, Bank, Internet/WiFi facility, Research, Laboratory etc.</p> <p>5.4% staff members have raised the above matter for implementation.</p> <p>b) Support from office staff</p> <p>3.6% staff members have raised the above matter for implementation.</p> <p>c) Attention to Faculty member's grievances</p> <p>3.6% staff members have raised the above matter for implementation.</p> | <p>Action taken: Perhaps the feedback pertaining internet (Wi-Fi) facilities in all the classrooms students are of the opinion that all the classrooms should be with adequate internet connection (Wi-Fi) so as to enable them for browsing internet for their study purpose. Every department of the college is facilitated with wi-fi.</p> <p>Action taken: The feedback about the office is brought to the notice of the office members and the Principal has asked everyone in the office to pay attention to the faculty members of the college and work for the welfare of the college and it is implemented successfully.</p> |
| 04 | <p><i>Feedback of Alumni on</i></p> <p>a. Canteen feedback</p> <p>6.8% Parents have given the above matter for improvement of canteen facilities.</p> <p>b. Hostel Facilities</p> <p>6.8% Parents have given the above matter for improvement of facilities in the hostel.</p> | <p>Action taken: The head of the institute has taken appropriate action on the feedback of the canteen. It is been informed to the canteen authorities on the student's feedback about the food and hygiene of the canteen. The head has asked to take the required steps for the improvement of canteen ambient. The improvement and the requirement of improvement of the canteen is brought in the notice of the university by the principal of the College. And there was a positive response from the university.</p> <p>Action taken: The principal has discussed the feedback with the respective wardens of the hostels. The principal has asked the wardens to visit the hostel on daily bases and take a look in to the housekeeping work, office and food facility in the hostel. All necessary actions are taken for the improvement of the hostel. The optimum cares for the sanitization of the Hostels were taken before the students entered the hostels.</p> |

2021-22

STUDENT'S FEEDBACK ON TEACHERS

The college has collected the feedback from B.Sc/B.Sc(CS)/BCA and M.Sc students. . This mechanism is executed by preparing Google forms for five different categories Viz., students, parents, alumni, teachers and employer. Student's feedback is based on four criterions like curriculum, infrastructure, teaching learning process and overall functioning of the college. Students felt that the objectives cited in the Google Form were clear for each courses and workload manageable. The framed Syllabus was socially relevant, employability , revised time to time and help students to be a responsible citizen of the nation. The Google Form was also includes facilities like canteen facility, health care centre, gymkhana, functioning of anti-ragging cell, Counselling centre, banking, library facility etc. Feedback on Teachers (Teaching and Learning Process):This feedback covers teaching learning process, punctuality, communication skills, approach towards the students, sharing of innovative ideas etc. IQAC emphasized on teacher's innovativeness, use of ICT in teaching methodology, interactive teaching, and student involvement in learning.

1.FEEDBACK COLLECTED

Responses cannot be edited

Student feedback on Teachers, 2021-22

Dear Student, You are requested to give your fair and frank opinion about individual teacher who have taught you in different combinations. Your response will remain confidential. Please rate only those faculties who have taught you. Thank you.

Submit the feedback on or before 25th of September.

Coordinator IQAC : Dr.L.T.Nayak

Principal: Dr. S C Chougala

* Indicates required question

Email *

spharane858@gmail.com

Name of the Student (in capital letters) *

SUBRAMANYA HARANE

Program Name (B.Sc / B.Sc(CS)/BCA/M.Sc(Physics)/M.Sc(Chemistry)/M.Sc(Mathematics)) *

Bsc

Register Number *

20S10342

Subject Combination *

Chemistry Botany Geology

Semester (I / II / III / IV / V / VI) *

4th

Name of the Teacher: *

Dr. C G Patil

Department of the Teacher *

Borany

Teacher covers the entire syllabus *

Below Average

Average

Good

Very Good

Excellent

Teacher discusses topics in detail *

- Below Average
- Average
- Good
- Very Good
- Excellent

Teacher possesses deep knowledge of the subject taught *

- Below Average
- Average
- Good
- Very Good
- Excellent

Teacher's communication with students *

- Below Average
- Average
- Good
- Very Good
- Excellent

Teacher inspires me by his/her knowledge in the subject *

- Below Average
- Average
- Good
- Very Good
- Excellent

Teacher punctual to the class *

- Below Average
- Average
- Good
- Very Good
- Excellent

Teacher engages the classes for the full duration and completes the syllabus in time *

- Below Average
- Average
- Good
- Very Good
- Excellent

Teacher provides guidance and counseling for academic and non-academic matters in / outside the class *

- Below Average
- Average
- Good
- Very Good
- Excellent

Teacher encourages students participation and discussion in class (Teacher-Student, Student-Teacher) *

- Below Average
- Average
- Good
- Very Good
- Excellent

Teacher pays special attention to slow learners as well *

- Below Average
- Average
- Good
- Very Good
- Excellent

Teacher relates the course material with present situations *

- Below Average
- Average
- Good
- Very Good
- Excellent

Teacher's attitude towards the students friendly and helpful *

- Below Average
- Average
- Good
- Very Good
- Excellent

Teacher attend students queries in the class *

- Below Average
- Average
- Good
- Very Good
- Excellent

Teachers overall attitude in the class *

- Below Average
- Average
- Good
- Very Good
- Excellent

Internal examinations and Periodical assignments were conducted as per schedule *

- Below Average
- Average
- Good
- Very Good
- Excellent

Question paper covers all the topics in the Curriculum *

- Below Average
- Average
- Good
- Very Good
- Excellent

Teacher is fair and unbiased in the evaluation Process *

- Below Average
- Average
- Good
- Very Good
- Excellent

Suggestions / Comments / Expectation *

- Below Average
- Average
- Good
- Very Good
- Excellent

Suggestions : *

Focus on R and D section for Bachelor Students

1.FEEDBACK ANALYSED

Parameters Considered for Feedback from the Student's on Teachers- 2021-22.

| Question No. | Parameter |
|---------------------|--|
| 1 | Teacher covers the entire syllabus |
| 2 | Teacher discusses topics in detail |
| 3 | Teacher possesses deep knowledge of the subject taught |
| 4 | Teacher's communication with students |
| 5 | Teacher inspires me by his/her knowledge in the subject |
| 6 | Teacher punctual to the class |
| 7 | Teacher engages the classes for the full duration and completes the syllabus in time |
| 8 | Teacher comes prepared for the class |
| 9 | Teacher provides guidance and counselling for academic and non-academic matters in / outside the class |
| 10 | Teacher encourages students participation and discussion in class (Teacher-Student, Student-Teacher) |
| 11 | Teacher pays special attention to slow learners as well |
| 12 | Teacher relates the course material with present situations |
| 13 | Teacher's attitude towards the students friendly and helpful |
| 14 | Teacher attend students queries in the class |
| 15 | Teachers overall attitude in the class |
| 16 | Internal examinations and Periodical assignments were conducted as per schedule |
| 17 | Question paper covers all the topics in the Curriculum |
| 18 | Teacher is fair and unbiased in the evaluation Process |
| 19 | Overall |

Student's Responses for the Above Questions

Table- 1

| | Excellent | Very Good | Good | Average | Below Average | Total No. of Responses |
|-----------|------------------|------------------|-------------|----------------|----------------------|-------------------------------|
| 1 | 196 | 146 | 74 | 27 | 11 | 454 |
| 2 | 232 | 121 | 63 | 25 | 13 | 454 |
| 3 | 254 | 112 | 62 | 18 | 8 | 454 |
| 4 | 221 | 120 | 74 | 18 | 21 | 454 |
| 5 | 218 | 119 | 80 | 25 | 12 | 454 |
| 6 | 214 | 131 | 79 | 16 | 14 | 454 |
| 7 | 228 | 121 | 77 | 17 | 11 | 454 |
| 8 | 245 | 111 | 70 | 20 | 8 | 454 |
| 9 | 196 | 113 | 100 | 29 | 16 | 454 |
| 10 | 204 | 129 | 78 | 32 | 11 | 454 |
| 11 | 157 | 131 | 108 | 38 | 20 | 454 |
| 12 | 188 | 132 | 99 | 25 | 10 | 454 |
| 13 | 224 | 108 | 80 | 26 | 16 | 454 |
| 14 | 190 | 141 | 91 | 27 | 5 | 454 |
| 15 | 216 | 111 | 87 | 29 | 11 | 454 |
| 16 | 235 | 115 | 86 | 12 | 6 | 454 |
| 17 | 206 | 142 | 87 | 15 | 4 | 454 |
| 18 | 181 | 138 | 102 | 24 | 9 | 454 |
| 19 | 191 | 138 | 91 | 23 | 11 | 454 |

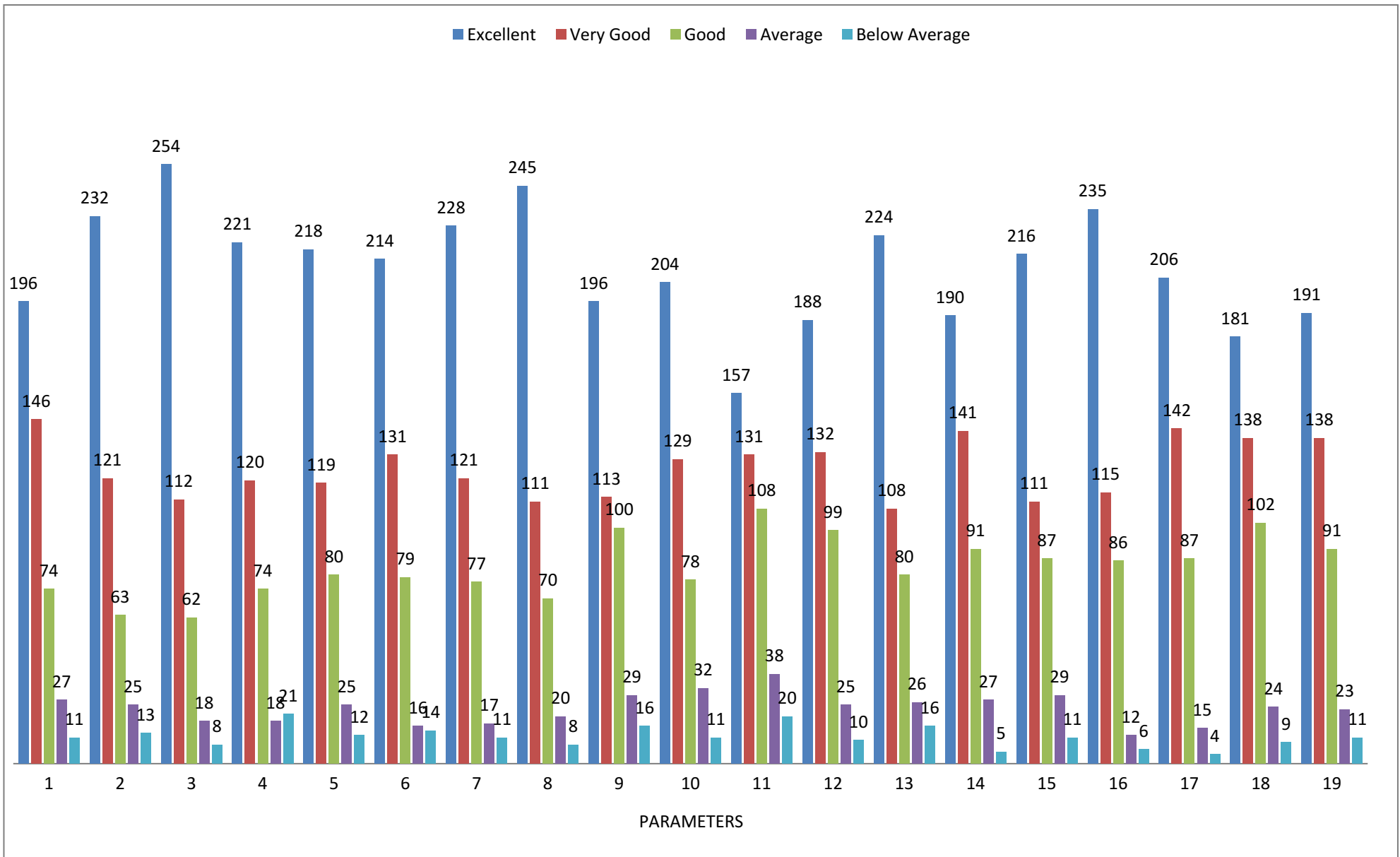

Grade wise overall student's responses on Teachers

Table 1.A

| Parameters | Excellent | Very Good | Good | Average | Below Average |
|------------------------|------------------|------------------|-------------|----------------|----------------------|
| No Of Responses | 3996 | 2379 | 1588 | 446 | 217 |
| Percentage | 46.32506 | 27.57941 | 18.40946 | 5.170415 | 2.51565 |

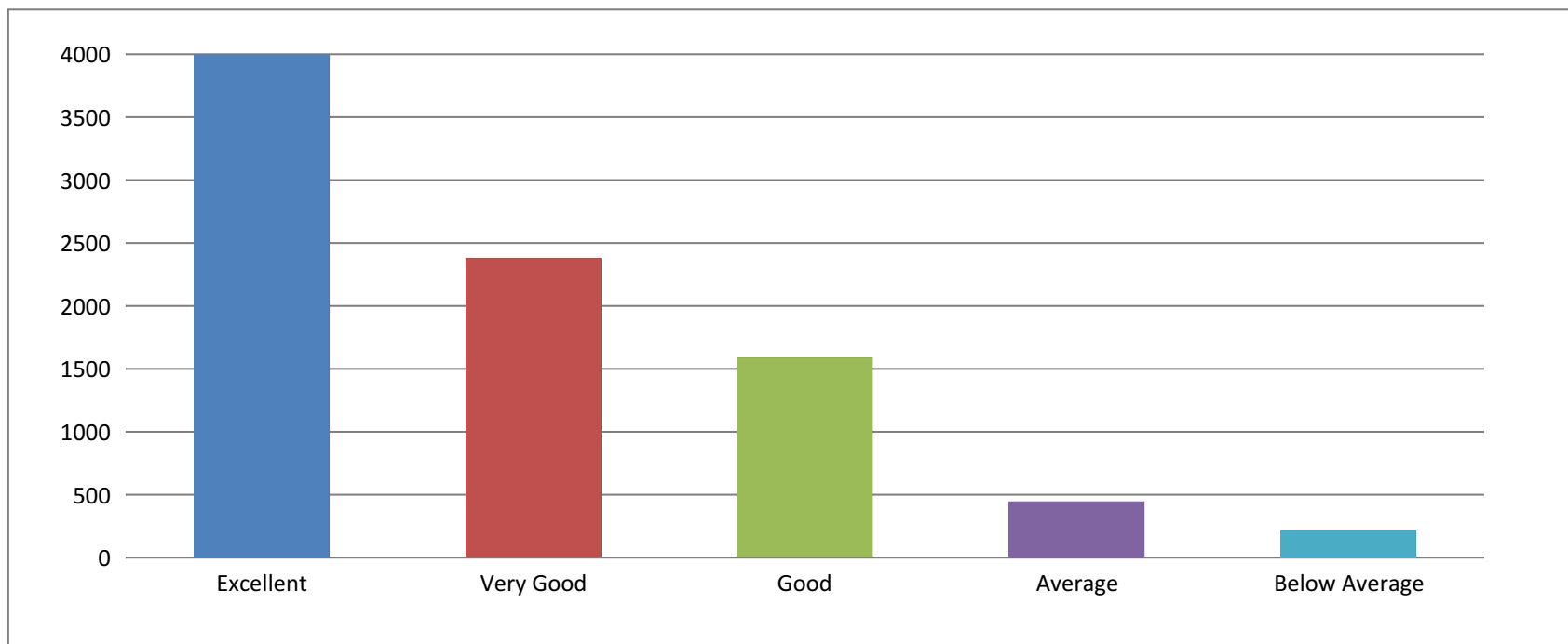

- 46% of students strongly agreed, 27% Very Good, 18% Good, 5% Average, and 2.5% Below Average about the Teacher's punctual for completing the syllabus in time, Regularly engaging the classes, Academically strong, encourages, Special Attentions towards the slow learners, provides the course materials and unbiased about the Internal Assessment process.

STUDENT'S FEEDBACK ON CURRICULUM

1.FEEDBACK COLLECTED

Responses cannot be edited

Students feedback on Curriculum , 2021-22

Dear Students, You are requested to give your Fair and Frank opinion about curriculum on 5-point scale for the subject mention below.

Coordinator IQAC: Dr. L T Nayak

Principal: Dr. S C Chougala

* Indicates required question

Email *

shashankkumar.g05@gmail.com

Syllabus framed for you covers the subject matter in a standard manner. *

- Below Average
- Average
- Good
- Very Good
- Excellent

Syllabus motivates you to pursue self study of current developments *

- Below Average
- Average
- Good
- Very Good
- Excellent

Syllabus is useful to develop necessary skills and knowledge to take up employment in industry / Self employment *

- Below Average
- Average
- Good
- Very Good
- Excellent

Syllabus is useful to prepare for screening examination and interviews for higher studies *

- Below Average
- Average
- Good
- Very Good
- Excellent

The syllabus helps to develop necessary personality development *

- Below Average
- Average
- Good
- Very Good
- Excellent

The syllabus helps in working constructively in a group (Practical course) or as a team *

- Below Average
- Average
- Good
- Very Good
- Excellent

The abilities developed during competition of the course by following the syllabus provide necessary experimental skill useful for further study and gainful employment *

- Below Average
- Average
- Good
- Very Good
- Excellent

The abilities developed during competition of the course by following the syllabus provide necessary theoretical skill for further study and gainful employment *

- Below Average
- Average
- Good
- Very Good
- Excellent

The syllabus includes content which involves development of computational skills, innovative thinking ability and solving for concept based problems *

- Below Average
- Average
- Good
- Very Good
- Excellent

Suggestions *

Improvements of new skills must be introduced

2.FEEDBACK ANALYSED

Parameters Considered for Feedback from Student's on Curriculum 21-22.

| Question No. | Parameter |
|--------------|---|
| 1 | Syllabus framed for you covers the subject matter in a standard manner. |
| 2 | Syllabus motivates you to pursue self study of current developments |
| 3 | Syllabus is useful to develop necessary skills and knowledge to take up employment in industry / Self employment |
| 4 | Syllabus is useful to prepare for screening examination and interviews for higher studies |
| 5 | The syllabus helps to develop necessary personality development |
| 6 | The syllabus helps in working constructively in a group (Practical course) or as a team |
| 7 | The abilities developed during competition of the course by following the syllabus provide necessary experimental skill useful for further study and gainful employment |
| 8 | The abilities developed during competition of the course by following the syllabus provide necessary theoretical skill for further study and gainful employment |
| 9 | The syllabus includes content which involves development of computational skills, innovative thinking ability and solving for concept based problems |

Table-2.

Student's Responses for the Above Questions

| Question No. | Excellent | Very Good | Good | Average | Below Average | Total No. of Responses |
|---------------------|------------------|------------------|-------------|----------------|----------------------|-------------------------------|
| 1 | 65 | 93 | 132 | 40 | 11 | 341 |
| 2 | 68 | 99 | 123 | 43 | 8 | 341 |
| 3 | 64 | 105 | 129 | 35 | 8 | 341 |
| 4 | 60 | 99 | 141 | 33 | 8 | 341 |
| 5 | 67 | 102 | 126 | 35 | 11 | 341 |
| 6 | 65 | 108 | 131 | 30 | 7 | 341 |
| 7 | 56 | 100 | 147 | 30 | 8 | 341 |
| 8 | 65 | 96 | 148 | 22 | 10 | 341 |
| 9 | 66 | 99 | 142 | 28 | 6 | 341 |

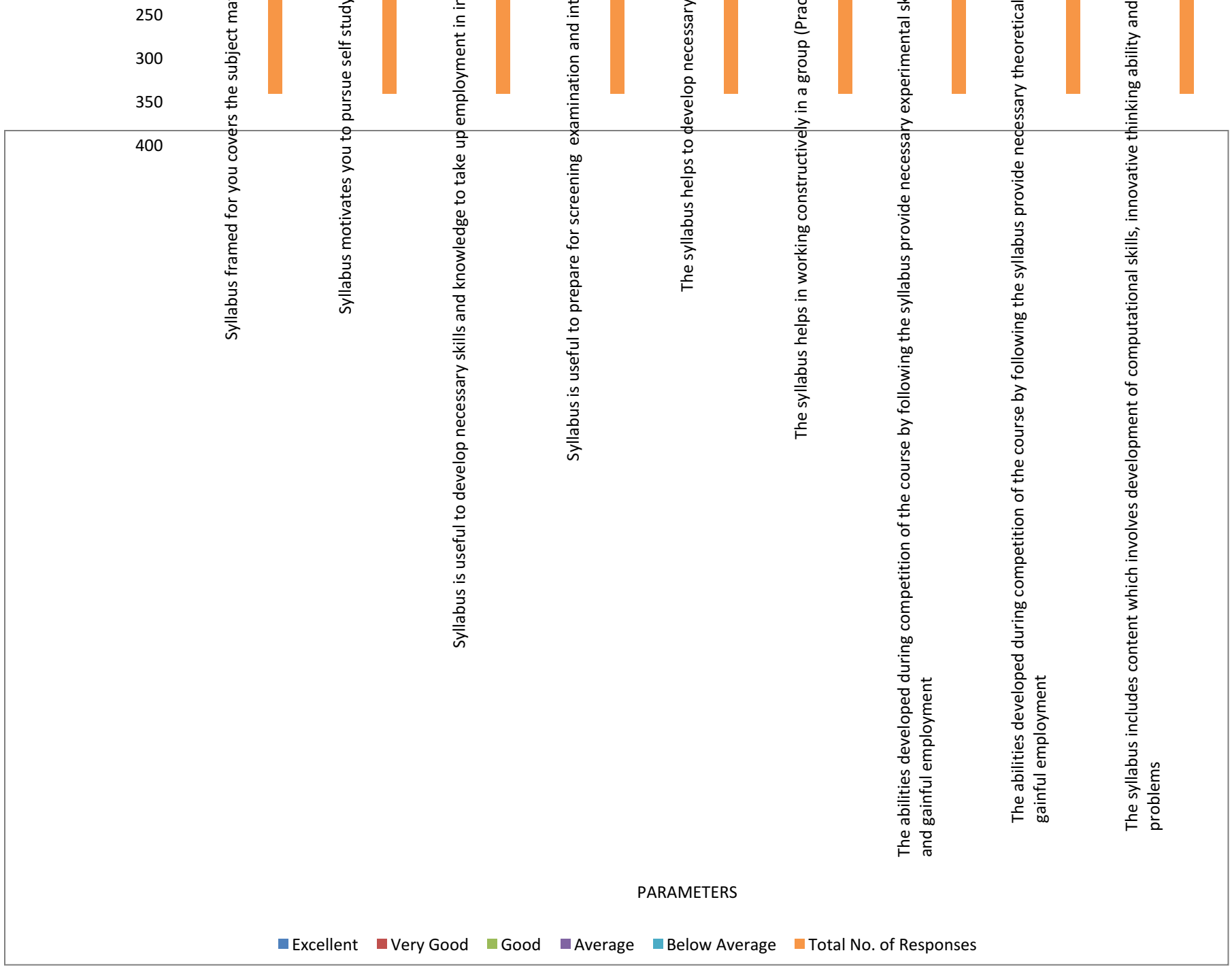

Table 2.A

| Parameters | Excellent | Very Good | Good | Average | Below Average |
|-----------------|-----------|-----------|-------|---------|---------------|
| No Of Responses | 576 | 901 | 1219 | 296 | 77 |
| Percentage | 18.76 | 29.36 | 39.72 | 00 | 9.64 |



- 18% of students strongly agreed, 29% Very Good, 39% Good, 0% Average, and 10% Below Average about the Curriculum the syllabus, socially relevant, employability , revised time to time and help students to be a responsible citizen of the nation.

FEEDBACK FROM THE STUDENT'S ON COLLEGE INFRASTRUCTURE

1. FEEDBACK COLLECTED

Responses cannot be edited

STUDENTS FEEDBACK ON COLLEGE INFRASTRUCTURE, 2021-22

Dear Students, You are requested to give your fair and frank opinion about the college infrastructure.
Coordinator IQAC: Dr.L.T.Nayak Principal: Dr. S C Chougala

* Indicates required question

Email *
siddeshmadar96@gmail.com

Name of the Student (in capital letters) *
MANJULA MADAR

Program Name (B.Sc / B.Sc(CS)/BCA/M.Sc(Physics)/M.Sc(Chemistry)/M.Sc(Mathematics)) *
BSc

Register Number *
U02AB21S0183

Semester (I / II / III / IV / V / VI) *
2 semester

2.FEEDBACK ANALYSED

Parameters Considered for Feedback from the Student's on College Infrastructure 2021-22.

| Question No. | Parameter-A |
|---------------------|---|
| 1 | The classrooms in the college are spacious and can accommodate all students comfortably with good view of the board and display |
| 2 | The ventilation and lighting facility in the class rooms |
| 3 | The seating facility and number of desks in the class rooms for the students |
| 4 | Internet facility (Wi-Fi) available in the class rooms |
| 5 | Audio Visual tools used by the teachers in the classrooms |
| 6 | Digital boards used by the teachers in the classrooms |
| 7 | Audio Visual (AV) tools availability and Power Point Presentations (ppt) used by faculty members for classroom teaching |
| 8 | Number of seminar halls available in the college |
| 9 | Ventilation and lighting provisions in the Seminar halls |
| 10 | Seating arrangements and visibility of display in seminar halls |
| 11 | Availability of rest rooms for boys students in the college premises |
| Question No. | Parameter-B |
| 12 | Availability of rest rooms for girl students in the college premises |
| 13 | Cleanliness and hygiene of restrooms |
| 14 | Availability of recreational facilities for students in the college |
| 15 | Number of recreational activities conducted in the college |
| 16 | Availability of facilities for outdoor and indoor games and their maintenance |
| 17 | Availability of Gym facility and its maintenance |
| 18 | Availability of qualified trainer for indoor and outdoor events in the college |
| 19 | Availability of sufficient number of instruments for experiments for each students in the laboratory |
| 20 | Excess to laboratory expert in the laboratories |
| 21 | Cooperation and help by supporting staff / lab assistants in the laboratory |
| 22 | Number of trees and their maintenance |
| 23 | Cleanliness and maintenance of the college campus |
| 24 | The maintenance of garden |
| 25 | Availability of seating arrangements in the gardens |
| 26 | Availability of potable water in the college |

| | |
|---------------------|--|
| 27 | Number of potable water units corresponding to the student strength |
| Question No. | Parameter-C |
| 28 | Provision of health care facilities at free of cost in the campus |
| 29 | Availability of doctor, lady doctor and supporting staff in the college campus |
| 30 | Provision for Emergency health care service for students |
| 31 | Availability of Banking/ATM facility |
| 32 | Cooperation of the bank staff with students at the time of transaction |
| 33 | The quality and quantity of eatables served at subsidized rates in the college canteen |
| 34 | The space available for seating and maintenance of cleanliness |
| 35 | The cooperation and work efficiency of the attenders at stationary shop |
| 36 | Availability of Security personnel in the campus |
| 37 | Response of security staff in case of any unpleasant events in the campus |
| 38 | Availability of separate parking facility for students |
| 39 | Parking discipline maintained by security personnel |
| 40 | Dustbins placed at different locations in the campus to keep the campus clean. |
| 41 | Availability of notice boards and the college related notices display |
| 42 | Availability of Signage's indicating different departments |
| 43 | Overall beautification of the college campus |

Table 3
Student's: Responses for the Above Questions

| Question No. | Excellent | Very Good | Good | Average | Below Average | Total No. of Responses |
|--------------|-----------|-----------|------|---------|---------------|------------------------|
| 1 | 65 | 66 | 94 | 21 | 5 | 251 |
| 2 | 58 | 83 | 89 | 20 | 1 | 251 |
| 3 | 75 | 69 | 90 | 13 | 4 | 251 |
| 4 | 28 | 46 | 72 | 49 | 56 | 251 |
| 5 | 37 | 60 | 89 | 39 | 26 | 251 |
| 6 | 35 | 68 | 81 | 42 | 25 | 251 |
| 7 | 41 | 64 | 90 | 37 | 19 | 251 |
| 8 | 40 | 64 | 107 | 33 | 6 | 251 |
| 9 | 47 | 65 | 101 | 29 | 9 | 251 |
| 10 | 42 | 72 | 94 | 34 | 9 | 251 |
| 11 | 35 | 49 | 101 | 30 | 36 | 251 |
| 12 | 32 | 54 | 88 | 50 | 27 | 251 |
| 13 | 29 | 45 | 82 | 55 | 40 | 251 |
| 14 | 27 | 63 | 115 | 35 | 11 | 251 |

| | | | | | | |
|----|----|----|-----|----|----|-----|
| 15 | 34 | 61 | 112 | 32 | 12 | 251 |
| 16 | 40 | 54 | 87 | 49 | 21 | 251 |
| 17 | 24 | 36 | 98 | 43 | 50 | 251 |
| 18 | 30 | 44 | 99 | 46 | 32 | 251 |
| 19 | 57 | 69 | 89 | 20 | 16 | 251 |
| 20 | 55 | 71 | 90 | 26 | 9 | 251 |
| 21 | 64 | 71 | 93 | 19 | 4 | 251 |
| 22 | 98 | 82 | 54 | 13 | 4 | 251 |
| 23 | 57 | 85 | 80 | 24 | 5 | 251 |
| 24 | 76 | 80 | 69 | 21 | 5 | 251 |
| 25 | 37 | 51 | 79 | 52 | 32 | 251 |
| 26 | 58 | 60 | 91 | 30 | 12 | 251 |
| 27 | 36 | 59 | 91 | 54 | 11 | 251 |
| 28 | 59 | 80 | 81 | 23 | 8 | 251 |
| 29 | 52 | 67 | 87 | 28 | 17 | 251 |
| 30 | 49 | 65 | 100 | 26 | 11 | 251 |
| 31 | 55 | 66 | 80 | 36 | 14 | 251 |
| 32 | 38 | 59 | 101 | 38 | 15 | 251 |
| 33 | 37 | 50 | 97 | 40 | 27 | 251 |
| 34 | 39 | 63 | 99 | 40 | 10 | 251 |
| 35 | 40 | 62 | 111 | 26 | 12 | 251 |
| 36 | 69 | 82 | 66 | 10 | 24 | 251 |
| 37 | 47 | 67 | 109 | 25 | 3 | 251 |
| 38 | 54 | 70 | 96 | 22 | 9 | 251 |
| 39 | 49 | 87 | 80 | 26 | 7 | 251 |
| 40 | 41 | 57 | 91 | 42 | 20 | 251 |
| 41 | 56 | 72 | 94 | 23 | 6 | 251 |
| 42 | 49 | 67 | 107 | 25 | 3 | 251 |
| 43 | 80 | 68 | 83 | 17 | 3 | 251 |

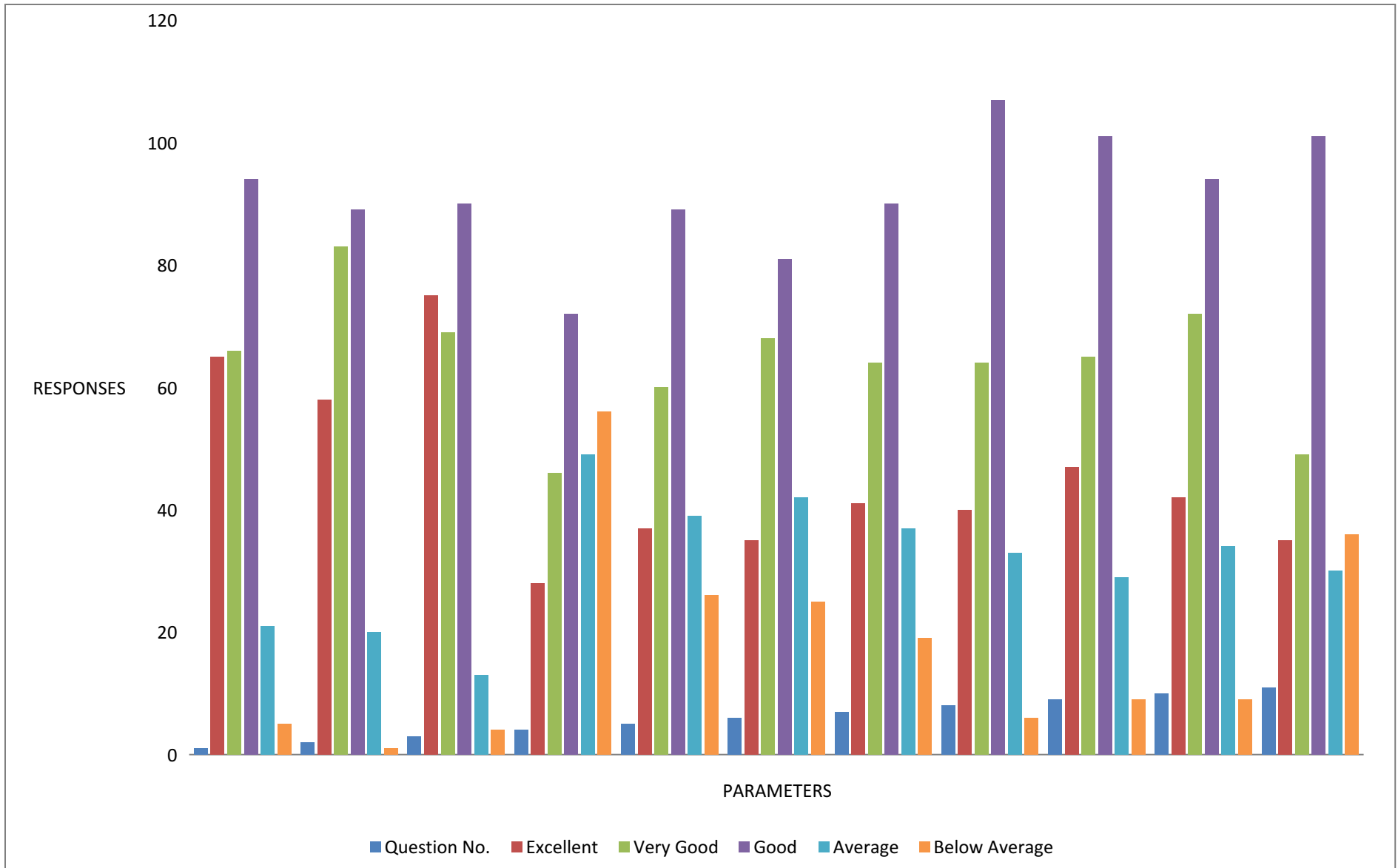

Grade wise student's responses on Infrastructure

Table 3-A

| Parameters | Excellent | Very Good | Good | Average | Below Average |
|------------------------|------------------|------------------|-------------|----------------|----------------------|
| No Of Responses | 503 | 706 | 1008 | 347 | 196 |
| Percentage | 18.22 | 25.8 | 36.5 | 12.57 | 7.1 |

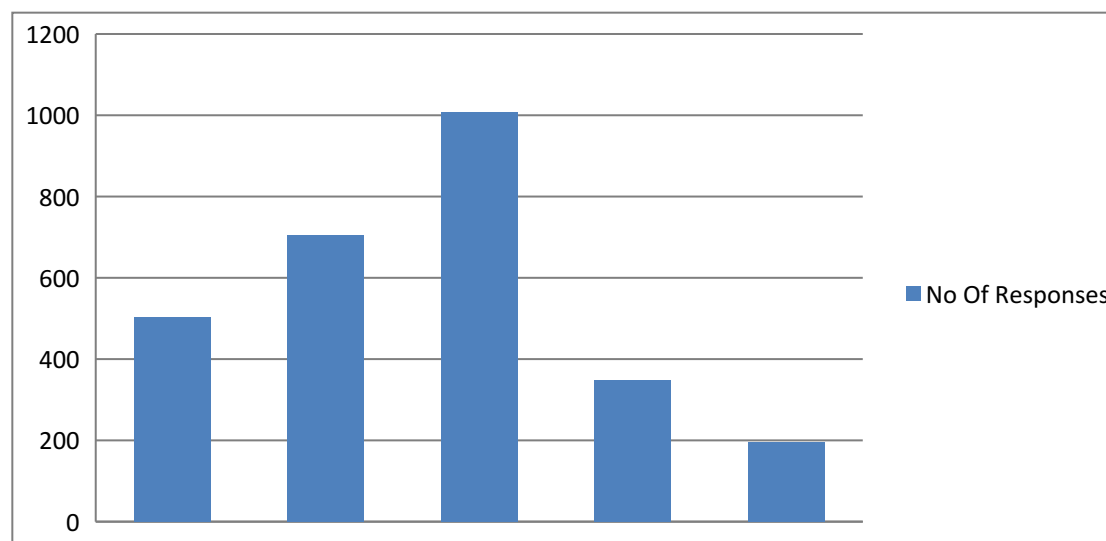

18% of students responded strongly Excellent ,25% Very Good,36% Good, 12% Average and 7% Below Average with the Class rooms and ICT facilities

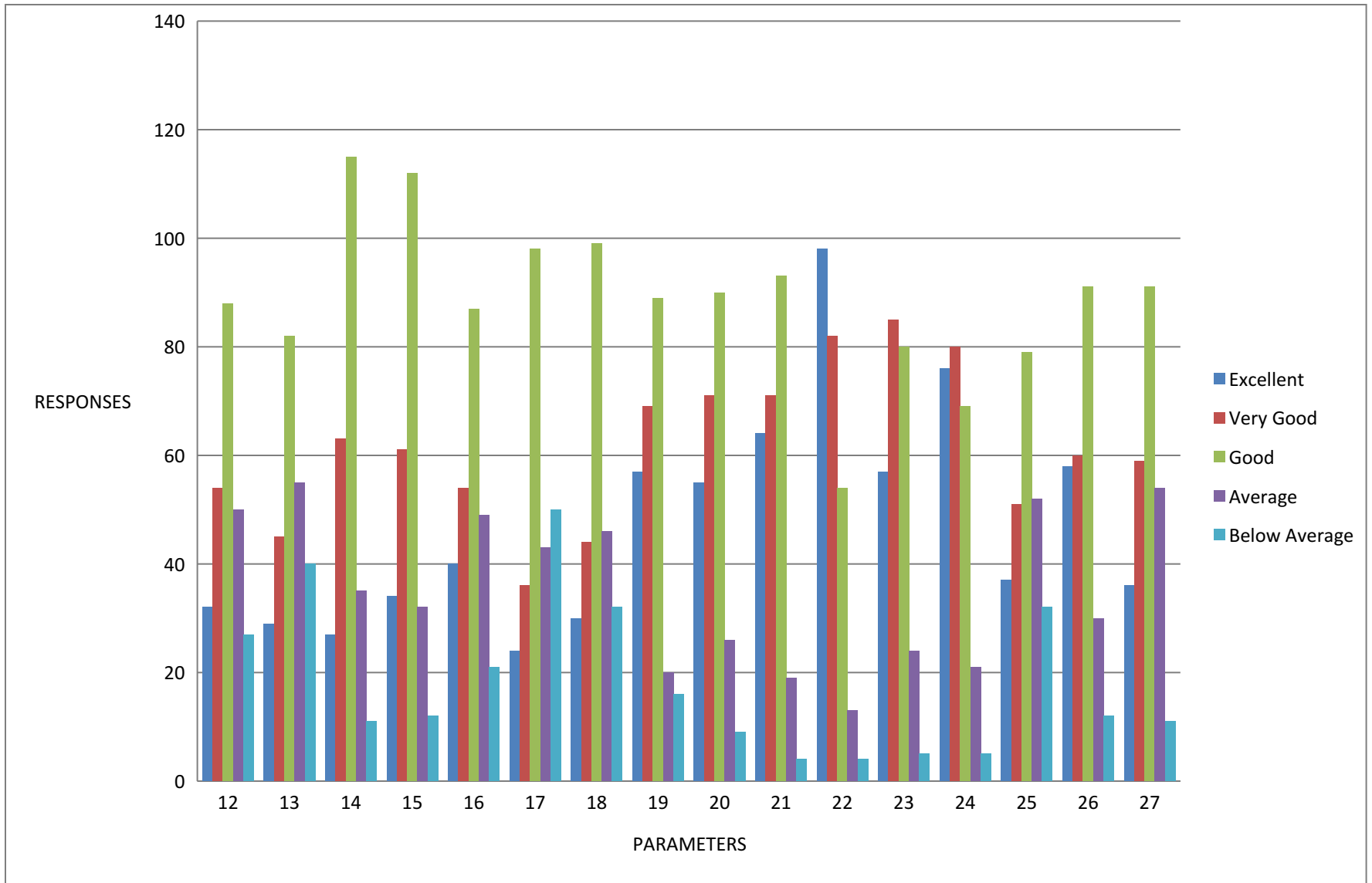

Grade wise student's responses on Infrastructure

Table 3-B

| Parameters | Excellent | Very Good | Good | Average | Below Average |
|------------------------|------------------|------------------|-------------|----------------|----------------------|
| No Of Responses | 754 | 985 | 1417 | 569 | 291 |
| Percentage | 18.77 | 24.5 | 35.28 | 14.16 | 7.26 |

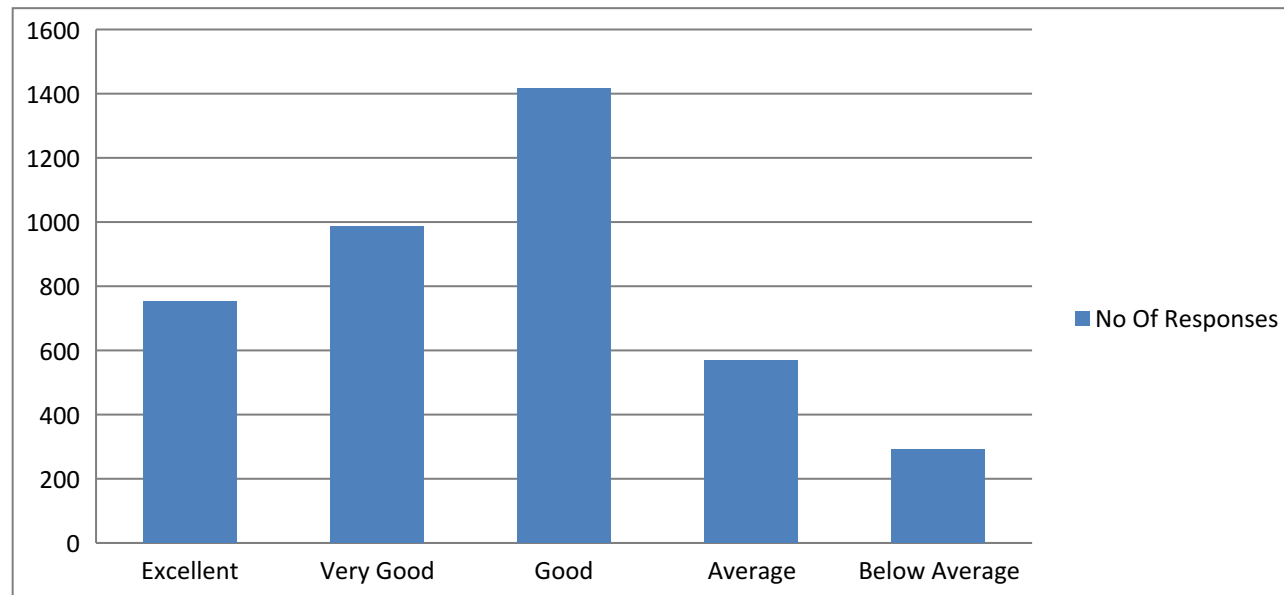

18% of students said Excellent,24% Very Good,35% Good,14% Average,7% Below the Average in respect of Hygiene condition, Outdoor and Indoor facilities.

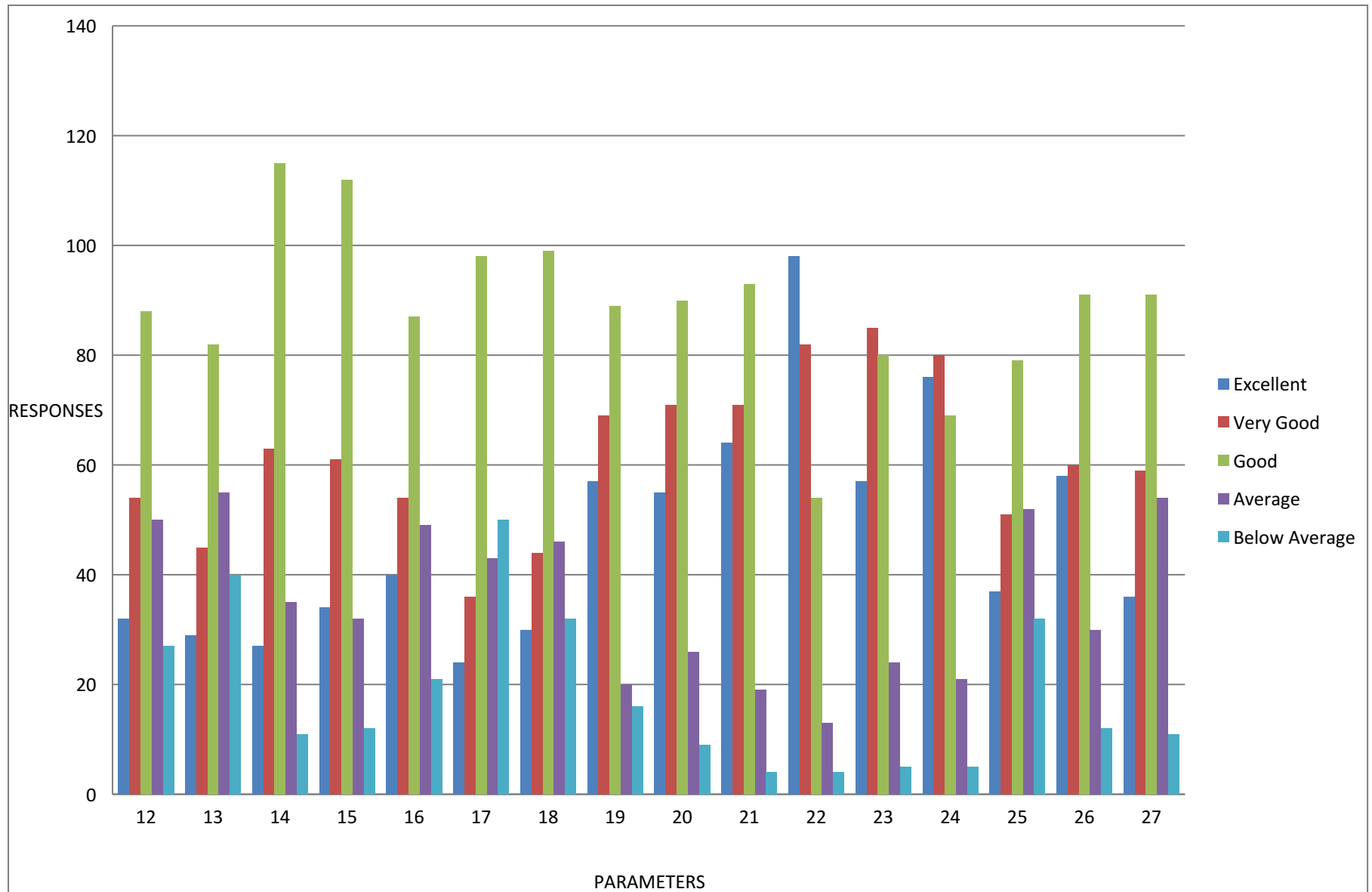

Grade wise student's responses on Infrastructure

Table 3-C

| Parameters | Excellent | Very Good | Good | Average | Below Average |
|------------------------|------------------|------------------|-------------|----------------|----------------------|
| No Of Responses | 814 | 1082 | 1482 | 447 | 189 |
| Percentage | 20.27 | 26.95 | 36.92 | 11.36 | 4.7 |

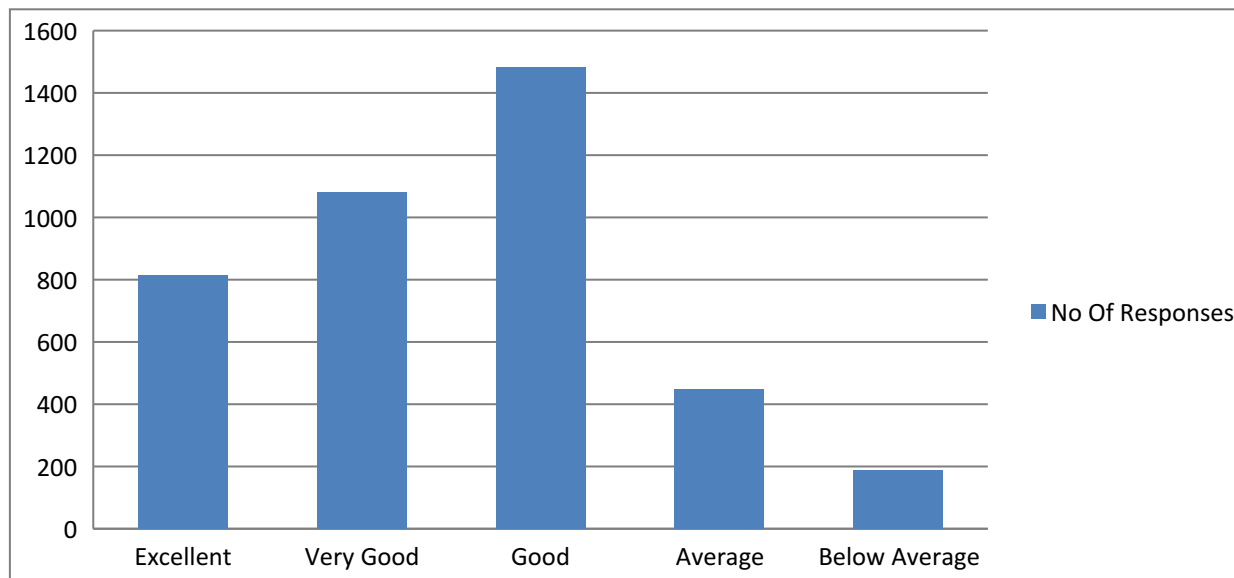

20% students opined Excellent, 27% Very Good, 37% Good,11% Average,4% Below Average about the Health Centre,Canteen,ATM and Bank Facility,Parking,Security Etc

Grade wise student's responses on Infrastructure

Table 4-A

| Parameters | Excellent | Very Good | Good | Average | Below Average |
|------------------------|------------------|------------------|-------------|----------------|----------------------|
| No Of Responses | 376 | 556 | 709 | 179 | 42 |
| Percentage | 20.19 | 29.86 | 38.07 | 9.6 | 2.25 |

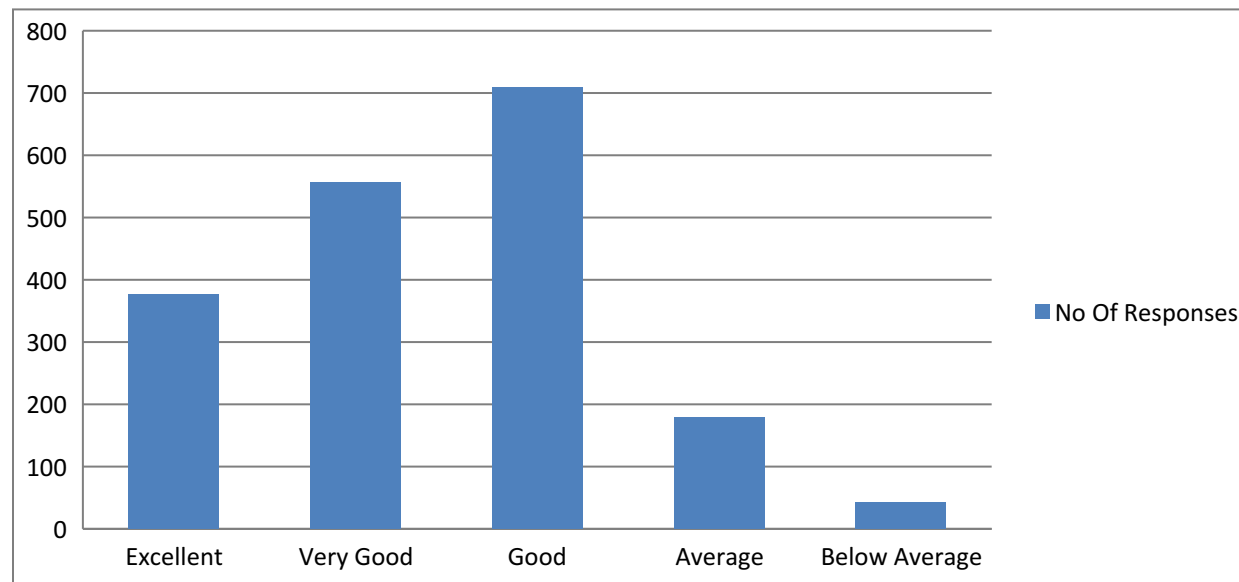

20% Parents responded Excellent,30% Very Good,38% Good,10% Average,2% Below the Average related to Overall performance of their children, facilities extended, exposure as far as career orientation is concerned

1. Feedback from Alumni on College 2021-22.-online

Alumni feedback offer important perspective for evaluating academic programs and students services. Alumni provide us the inputs regarding improvement in facilities and Employability of our students through Google Form. The college appeal Alumni to provide their sincere feedback on Admission process, College Development etc.,

1.FEEDBACK COLLECTED

Responses cannot be edited

ALUMNI FEEDBACK FORM, 2021-22

Dear Alumnus,

We shall be thankful and appreciate, if you could spare your valuable time to fill up this Google feedback form and submit us your valuable suggestions for further improvement of the college. Your valuable inputs will be of great use to us in improving the quality of our academic programs and to enhance the credibility of the college. You are requested to fill the form on or before 12th October 2022.

Coordinator : Dr. L T Nayak

Principal : Dr.S C Chougala

* Indicates required question

Email *

sjwalki.chem@hsit.ac.in

Name of the Alumnus *

Dr. Shashikant Walki

Qualification *

Phd

Subjects learnt *

Msc in chemistry

Phone no. *

8105787069

Email ID *

Sjwalki.chem@hsit.ac.in

Year of Passing *

2012

Professional Details

Professional Details

Name of the Organization

Hirasugar Institute of Technology Nidasoshi

Designation

Assistant professor

Name of the Organization

_____ / 0

Karnataka science college Dharwad

Add individual feedback

Designation

_____ / 0

Good organisation

Add individual feedback

Working place

_____ / 0

Dharwad

Add individual feedback

Please give your overall academic assessment of the Department /University and rate us on the following criteria:

Please give your overall academic assessment of the Department /University and rate us on the following criteria:

1. Admission Procedure *

_____ / 0

- Excellent
- Very good
- Good
- AVERAGE
- Below Average

Add individual feedback

2. Atmosphere of the college *

_____ / 0

- Excellent
- Very good
- Good
- AVERAGE
- Below Average

Add individual feedback

3. Infrastructure facilities *

_____ / 0

- Excellent
- Very good
- Good
- Average
- Below Average

Add individual feedback

4. Performance and punctuality of the Faculty Now? *

_____ / 0

- Excellent
- Very good
- Good
- Average
- Below Average

Add individual feedback

5. Performance and punctuality of the Faculty Then? *

_____ / 0

- Excellent
- Very good
- Good
- AVERAGE
- Below Average

Add individual feedback

6. Quality of support material *

_____ / 0

- Excellent
- Very good
- Good
- AVERAGE
- Below Average

Add individual feedback

7. Training & Placement *

_____ / 0

- Excellent
- Very good
- Good
- Average
- Below Average

Add individual feedback

8. Library *

_____ / 0

- Excellent
- Very good
- Good
- Average
- Below Average

Add individual feedback

9. Canteen Facilities *

_____ / 0

- Excellent
- Very good
- Good
- Average
- Below Average

Add individual feedback

10. Hostel Facilities *

_____ / 0

- Excellent
- Very good
- Good
- Average
- Below Average

Add individual feedback

11. Overall Rating of the College *

_____ / 0

- Excellent
- Very good
- Good
- Average
- Below Average

Add individual feedback

12. Alumni Association/ Network of Old Friends *

_____ / 0

- Excellent
- Very good
- Good
- Average
- Below Average

Add individual feedback

13. Information gathered about the college through... *

_____ / 0

- Personal Visit
- Media
- Any other means

Add individual feedback

13 a). Information gathered about the college NOW.. *

_____ / 0

- Excellent
- Very Good
- Good
- Average
- Below Average

Add individual feedback

13 b). Information gathered about the college THEN.. *

_____ / 0

- Excellent
- Very Good
- Good
- Average
- Below Average

Add individual feedback

Suggestions:
Suggestions:

Relevance of curriculum in your job:

_____ / 0

No

Add individual feedback

Need any change in curriculum and syllabi?

_____ / 0

No

Add individual feedback

Improvements in teaching and learning Process:

_____ / 0

Good

Add individual feedback

What help did you get through your Project work and Industrial Training?

_____ / 0

Good knowledge

Add individual feedback

Any other suggestion

_____ / 0

Excellent college with good atmosphere

Add individual feedback

2.FEEDBACK ANALYSED

Parameters Considered for Feedback from Alumni on College 2021-22.

| Question No. | Parameter |
|--------------|---|
| 1 | Admission Procedure |
| 2 | Atmosphere of the college |
| 3 | Infrastructure facilities |
| 4 | Performance and punctuality of the Faculty Now |
| 5 | Performance and punctuality of the Faculty Then |
| 6 | Quality of support material |
| 7 | Training & Placement |
| 8 | Library |
| 9 | Canteen Facilities |
| 10 | Hostel Facilities |
| 11 | Overall Rating of the College |
| 12 | Alumni Association/ Network of Old Friends |
| 13 a. | Information gathered about the college NOW.. |
| 13 b. | Information gathered about the college THEN.. |

Table 5

Alumni Responses for the Above Questions

| Question No. | Excellent(1) | Very Good(2) | Good(3) | Average(4) | Below Average(5) | Total No. of Responses |
|--------------|--------------|--------------|---------|------------|------------------|------------------------|
| 1 | 5 | 8 | 5 | 4 | 0 | 22 |
| 2 | 14 | 7 | 1 | 0 | 0 | 22 |
| 3 | 11 | 6 | 3 | 1 | 1 | 22 |
| 4 | 7 | 9 | 5 | 1 | 0 | 22 |
| 5 | 9 | 4 | 8 | 1 | 0 | 22 |
| 6 | 8 | 6 | 6 | 1 | 1 | 22 |

| | | | | | | |
|--------------|----|---|---|---|---|----|
| 7 | 5 | 5 | 4 | 6 | 2 | 22 |
| 8 | 14 | 4 | 3 | 1 | 0 | 22 |
| 9 | 8 | 4 | 8 | 1 | 1 | 22 |
| 10 | 8 | 3 | 7 | 2 | 2 | 22 |
| 11 | 12 | 8 | 1 | 1 | 0 | 22 |
| 12 | 11 | 4 | 5 | 2 | 0 | 22 |
| 13 a. | 9 | 9 | 4 | 0 | 0 | 22 |
| 13 b. | 9 | 8 | 4 | 1 | 0 | 22 |

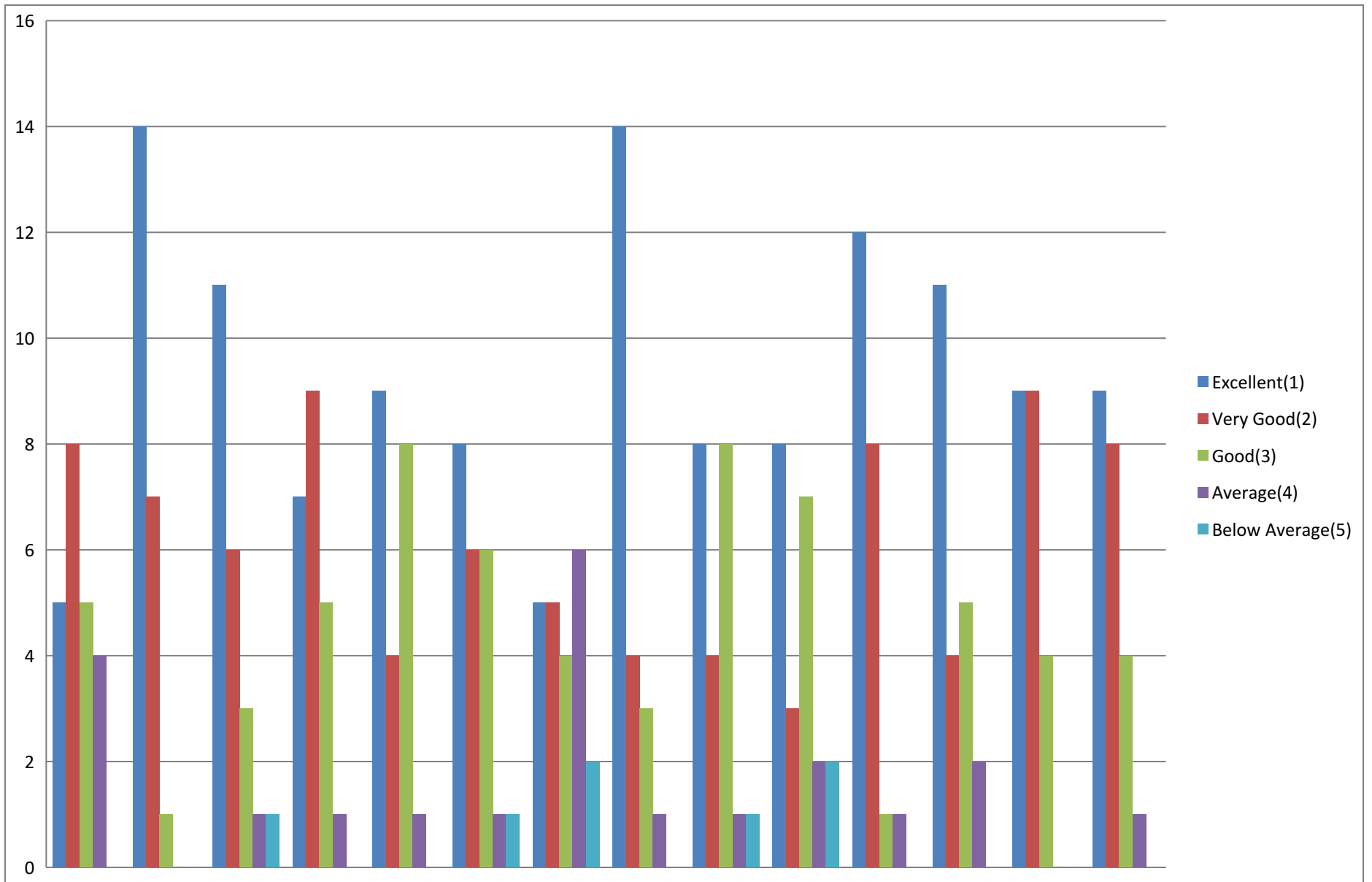

Grade wise Alumni responses on College

Table 5-A

| Parameters | Excellent | Very Good | Good | Average | Below Average |
|------------------------|------------------|------------------|-------------|----------------|----------------------|
| No Of Responses | 130 | 85 | 64 | 22 | 7 |
| Percentage | 42.22 | 27.59 | 20.77 | 7.14 | 2.27 |

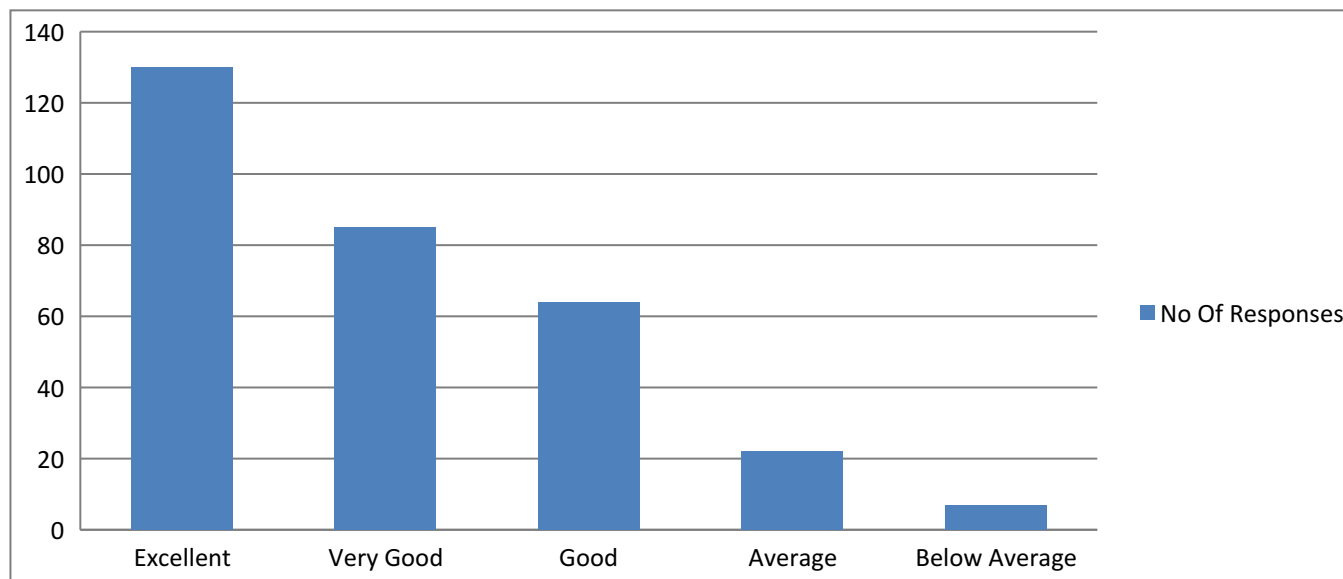

42% Alumni said Excellent,27% Very Good,21% Good,7% Average,2% Below Average about the College Environment and Development.

FEEDBACK FROM TEACHER'S ON INSTITUTION

1.FEEDBACK COLLECTED

Responses cannot be edited

Feedback From Staff Members, 2021-22

Dear Colleagues,

You are requested to furnish the required information in the google form and rate the college by using 5- point scale cited below and submit the same on or before 12-10-2022.

IQAC Coordinator: Dr. L. T. Nayak

Principal: Dr S C Chougala

* Indicates required question

Email *

blaise.lope@gmail.com

1. Name of the Staff *

Dr. Blaise Lobo

2. Designation *

Associate Professor

3. Department *

Physics

4. Mobile No. *

9844145087

5. E-mail ID *

blaise.lobo@gmail.com

6. Quality of Institutional Working Conditions. *

- Excellent
- Very good
- Good
- Average
- Below Average

7. Facilities like Teacher's sitting room, reading room, canteen, drinking water, health center, Bank, Internet/WiFi facility, Research, Laboratory etc. *

- Excellent
- Very good
- Good
- Average
- Below Average

8. Facilities like sports equipment, Gymnasium, play grounds etc. and encouragement for participation in sports and other co-curricular activities . *

- Excellent
- Very good
- Good
- Average
- Below Average

9. Facilities to carry out research and other Career development programme. *

- Excellent
- Very good
- Good
- Average
- Below Average

10. Availability / feasibility to access books, text books, reference books, periodicals etc. both in main and departmental libraries and library timings. *

- Excellent
- Very good
- Good
- Average
- Below Average

11. Student support in campus development (NCC/NSS/Other) *

- Excellent
- Very good
- Good
- Average
- Below Average

12. Support from office staff *

- Excellent
- Very good
- Good
- Average
- Below Average

13. Attention to Faculty member's grievances *

- Excellent
- Very good
- Good
- Average
- Below Average

14. Availability of multimedia/ computational facilities and Internet facilities in each department (ICT) *

- Excellent
- Very good
- Good
- Average
- Below Average

15. Freedom to involve in administration work. *

- Excellent
- Very good
- Good
- Average
- Below Average

16. Parks, gardens, herbs and shrubs in the beautification of environment and Museums/ antiques *

- Excellent
- Very good
- Good
- Average
- Below Average

17. Social and cultural involvement of physically challenged and lady staff members *

- Excellent
- Very good
- Good
- Average
- Below Average

18. Fulfillment of the vision, mission and objectives of the college. *

- Excellent
- Very good
- Good
- Average
- Below Average

19. Present syllabi is skill and placement based. *

- Excellent
- Very good
- Good
- Average
- Below Average

20. Curriculum with good academic flexibility. *

- Excellent
- Very good
- Good
- Average
- Below Average

21. Coordinal relation of students with teachers. *

- Excellent
- Very good
- Good
- Average
- Below Average

22. Revision of syllabi as per the guidance of UGC. *

- Excellent
- Very good
- Good
- Average
- Below Average

2.FEEDBACK ANALYSED

Feedback from our Teacher's is collected through online to understand the facilities extended for Curriculum and Co-Curriculum activities.

Parameters Considered for Feedback from Teacher's on Institution 2021-22.

| Question No. | Parameter |
|---------------------|--|
| 1 | Quality of Institutional Working Conditions. |
| 2 | Facilities like Teacher's sitting room, reading room, canteen, drinking water, health centre, Bank, Internet/WiFi facility, Research, Laboratory etc. |
| 3 | Facilities like sports equipment, Gymnasium, play grounds etc. and encouragement for participation in sports and other co-curricular activities. |
| 4 | Facilities to carry out research and other Career development programme. |
| 5 | Availability / feasibility to access books, text books, reference books, periodicals etc. both in main and departmental libraries and library timings. |
| 6 | Student support in campus development (NCC/NSS/Other) |
| 7 | Support from office staff |
| 8 | Attention to Faculty member's grievances |
| 9 | Availability of multimedia/ computational facilities and Internet facilities in each department (ICT) |
| 10 | Freedom to involve in administration work. |
| 11 | Parks, gardens, herbs and shrubs in the beautification of environment and Museums/ antiques |
| 12 | Social and cultural involvement of physically challenged and lady staff members |
| 13 | Fulfilment of the vision, mission and objectives of the college. |
| 14 | Present syllabi are skill and placement based. |
| 15 | Curriculum with good academic flexibility. |
| 16 | Coordinal relation of students with teachers. |
| 17 | Revision of syllabi as per the guidance of UGC. |

Table-6
Teacher's Responses for the Above Questions

| Question No | Excellent | Very Good | Good | Average | Below Average | Total No. of Responses |
|-------------|-----------|-----------|------|---------|---------------|------------------------|
| 1 | 35 | 16 | 7 | 2 | 0 | 60 |
| 2 | 32 | 10 | 14 | 3 | 1 | 60 |
| 3 | 30 | 16 | 12 | 2 | 0 | 60 |
| 4 | 26 | 16 | 12 | 5 | 0 | 59 |
| 5 | 30 | 21 | 8 | 1 | 0 | 60 |
| 6 | 31 | 25 | 4 | 0 | 0 | 60 |
| 7 | 11 | 28 | 13 | 7 | 1 | 60 |
| 8 | 21 | 19 | 13 | 6 | 1 | 60 |
| 9 | 25 | 15 | 15 | 5 | 0 | 60 |
| 10 | 23 | 23 | 12 | 2 | 0 | 60 |
| 11 | 33 | 14 | 11 | 2 | 0 | 60 |
| 12 | 22 | 23 | 13 | 2 | 0 | 60 |
| 13 | 24 | 19 | 16 | 1 | 0 | 60 |
| 14 | 24 | 23 | 10 | 2 | 1 | 60 |
| 15 | 24 | 25 | 10 | 1 | 0 | 60 |
| 16 | 35 | 20 | 5 | 0 | 0 | 60 |
| 17 | 23 | 28 | 8 | 0 | 1 | 60 |

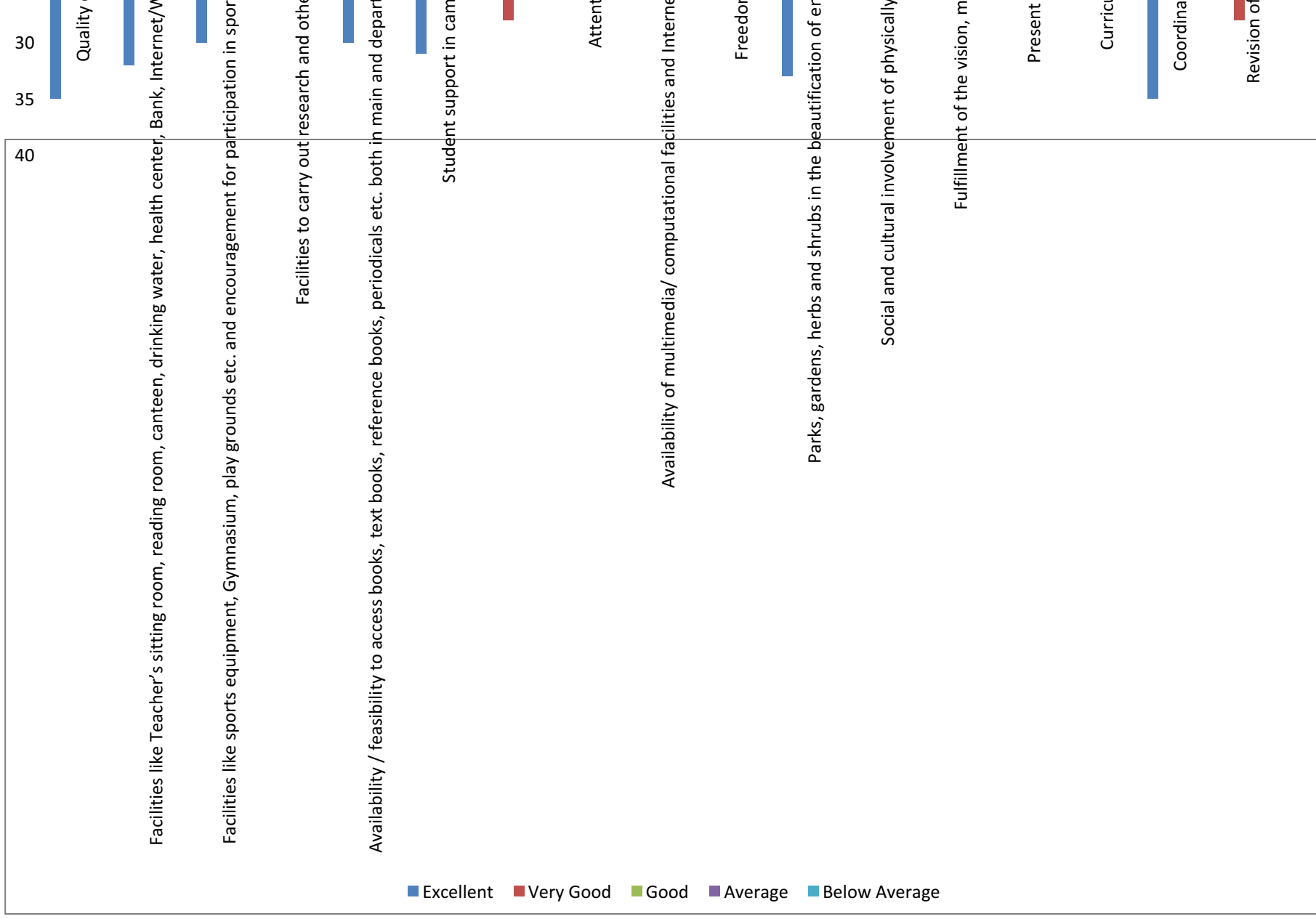

Grade wise Teacher's responses on College

Table 6-A

| Parameters | Excellent | Very Good | Good | Average | Below Average |
|------------------------|------------------|------------------|-------------|----------------|----------------------|
| No Of Responses | 449 | 341 | 183 | 41 | 5 |
| Percentage | 44.6 | 33.46 | 17.95 | 4.02 | 0 |

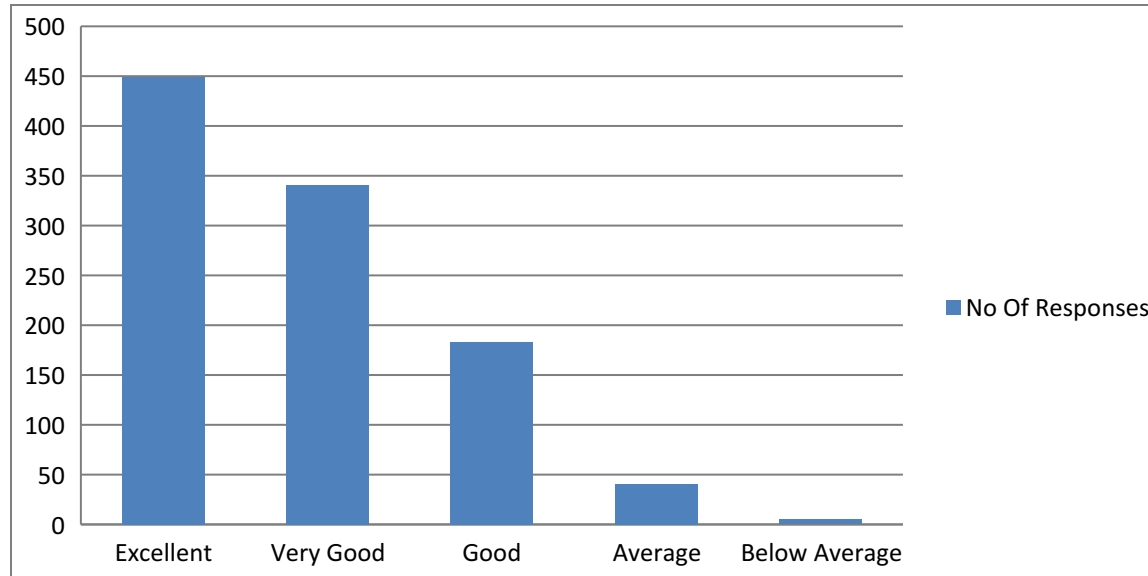

44% Teacher's said Excellent, 33% VeryGood,18% Good ,4% Average,0% Below Average about the facilities provided by the Employer.

FEEDBACK FROM THE EMPLOYER

1.FEEDBACK COLLECTED



KARNATAK UNIVERSITY'S
KARNATAKA SCIENCE COLLEGE, DHARWAD



Feedback from Employer

Name in full : Prof. K.B. Gudasi

Designation : Vice-Chancellor

Address : Karnatak University, Dharwad

Phone No : 0836-2215210

Cell No. : —

Email : vc@kud.ac.in

* Kindly expedite your opinion regarding the college. This information will be utilized for the improvement of the courses, Teaching, Learning, Extension, Research & Infrastructure facilities in the college in future.

You may tick more than one answer to a question to the extent that they do not contradict with each other.

1. How do you gather the information about the college?

- a) Subordinates b) News Papers c) Inspection d) officially

2. How often do you visit the college?

- a) Frequently b) Occasionally
c) Only officially d) Never

3. In your opinion the facilities available to the employees of the institution are

- a) Adequate b) Inadequate
c) To be improved d) Best

4. Do you think that your role as an employer is important in moulding the overall development of students?

- a) Of great help b) adequate
c) Utmost significant d) inadequate

5. As an employer do you think whether the institution caters to the needs of the existing curricular, co-curricular & extracurricular activities?

Yes / No

6. The infrastructure of the institution is

- a) Adequate b) Inadequate
c) Best d) To be improved

7. As an employer the rapport with the college is

- a) Cordial b) Good
c) Very good d) Excellent

8. The follow-up action of the proposal of the college is

- a) Quick b) at earliest
c) In time d) Never

9. The measures taken by the employer to sensitize the employees about the facilities

- a) Adequate b) Inadequate
c) Always d) Never

10. Action initiated on the staff appraisal

- a) Adequate b) Inadequate
c) Always d) Never

11. Is research activity in the college satisfactory?

Yes/ ~~No~~

12. Whether ICT facilities provided to stakeholders?

Yes/ ~~No~~

13. Do you feel that the college has sustained it's past glory and prestige?

Yes/ No

14. Are you happy with the functioning of the office administration?

Yes/ No

15. Are you happy with the academic progress of students?

Yes/ No

16. Any Comments/Suggestions:

emp. should be given to experiential learning

Signature

Prof. K. B. GUDASI
Vice-Chancellor
Karnatak University,
DHARWAD-580 003



KARNATAK UNIVERSITY'S
KARNATAKA SCEINCE COLLEGE, DHARWAD



Feedback from Employer

Name in full : **Shri. Yashpal Kshirsagar, IFS**

Designation : **Registrar**

Address : **Karnatak University, Dhrwad**

Phone No : **0836-2447750 / 2215201**

Cell No. : **--**

Email : **--**

* Kindly expedite your opinion regarding the college. This information will be utilized for the improvement of the courses, Teaching, Learning, Extension, Research & Infrastructure facilities in the college in future.

You may tick more than one answer to a question to the extent that they do not contradict with each other.

1. How do you gather the information about the college?

- a) Subordinates b) News Papers c) Inspection d) officially

2. How often do you visit the college?

- a) Frequently b) Occasionally
c) Only officially d) Never

3. In your opinion the facilities available to the employees of the institution are

- a) Adequate b) Inadequate
c) To be improved d) Best

4. Do you think that your role as an employer is important in moulding the overall development of students?

- a) Of great help b) adequate
 c) Utrmost significant d) inadequate

5. As an employer do you think whether the institution caters to the needs of the existing curricular, co-curricular & extracurricular activities?

Yes / No

6. The infrastructure of the institution is

- a) Adequat b) Inadequate
 c) Best d) To be improved

7. As an employer the rapport with the college is

- a) Cordial
b) Good
c) Very good
✓ d) Excellent

8. The follow-up action of the proposal of the college is

- a) Quick
b) at earliest
✓ c) In time
d) Never

9. The measures taken by the employer to sensitize the employees are

- ✓ a) Adequate
b) Inadequate
c) Always
d) Never

10. Action initiated on the staff appraisal

- ✓ a) Adequate
b) Inadequate
c) Always
d) Never

11. Is research activity in the college satisfactory?

✓ Yes/ No

12. Are ICT facilities provided to stakeholders?

✓ Yes/ No

13. Do you feel that the college has sustained it's past glory and prestige?

✓ Yes/ No

14. Are you happy with the functioning of the office administration?

✓ Yes/ No

15. Are you happy with the academic progress of students?

✓ Yes/ No

16. Any Comments/Suggestions:

Progress of the institution is excellent with lot of opportunities for future.

Signature

REGISTRAR
KARNATAK UNIVERSITY
DHARWAD

2.FEEDBACK ANALYSED

Our employer's are major stake holders, their feedback gives us input regarding enhancing the employability of our students, College development, inspiration to teacher's for research curricular, co-curricular & extracurricular activities. The college has collected feedback from employers through offline about the functioning of the college, student progression and the facilities utilized by the Teacher.

Parameters Considered for Feedback from the Employer on College as a Whole 2021-22.

| Question No. | Parameter |
|--------------|---|
| 1 | How do you gather the information about the college? |
| 2 | How often do you visit the college? |
| 3 | In your opinion the facilities available to the employees of the institution are |
| 4 | Do you think that your role as an employer is important in moulding the overall development of students? |
| 5 | As an employer do you think whether the institution caters to the needs of the existing curricular, co-curricular & extracurricular activities? |
| 6 | The infrastructure of the institution is |
| 7 | As an employer the rapport with the college is |
| 8 | The follow-up action of the proposal of the college is |
| 9 | The measures taken by the employer to sensitize the employees about the facilities |
| 10 | Action initiated on the staff appraisal |
| 11 | Is research activity in the college satisfactory? |
| 12 | Whether ICT facilities provided to stakeholders? |
| 13 | Do you feel that the college has Sustained its past glory and prestige? |
| 14 | Are you happy with the functioning of the office administration? |
| 15 | Are you happy with the cademic progress of students? |
| 16 | Any Comments/Suggestions: |

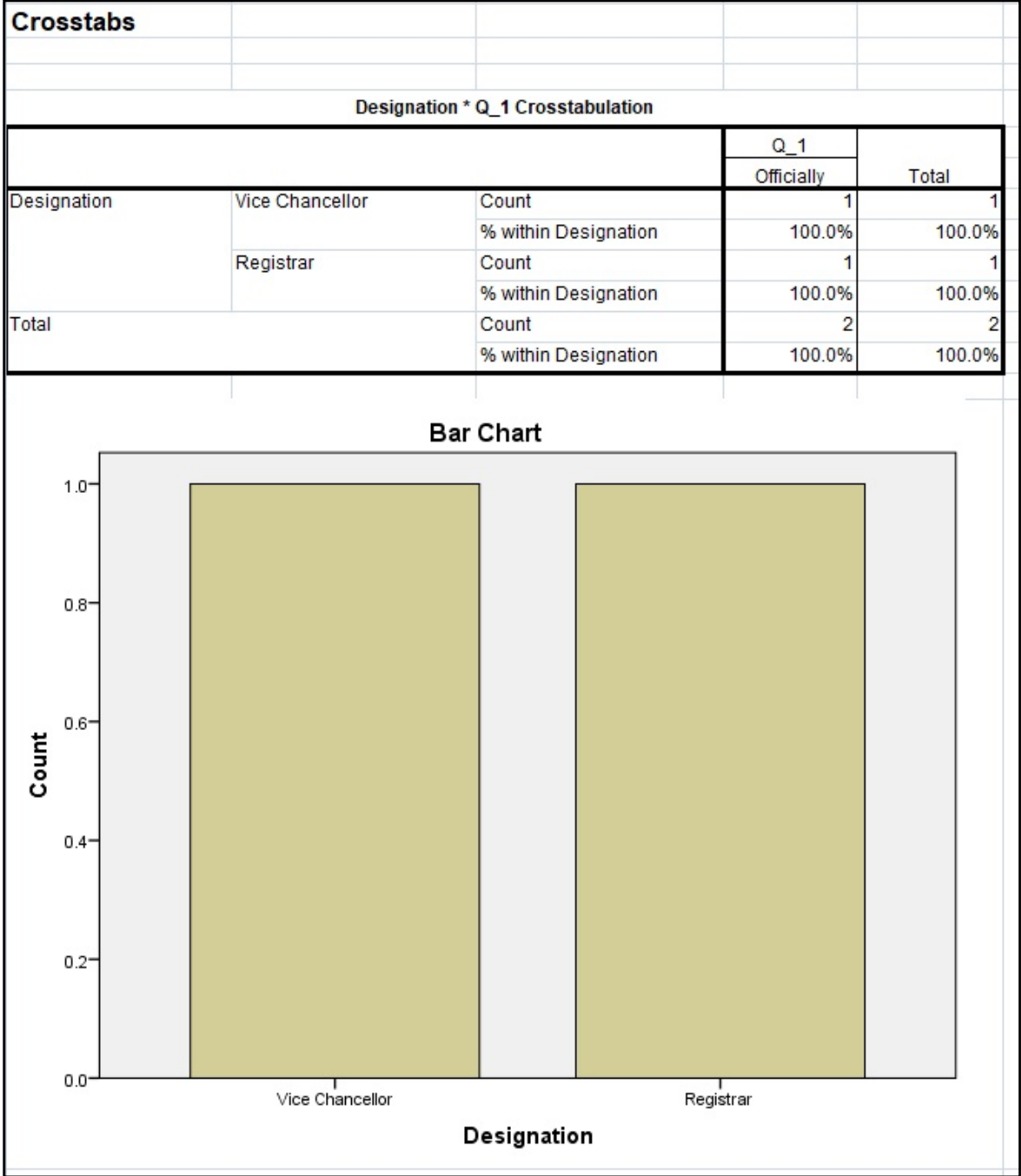

| Designation * Q_2 Crosstabulation | | | | |
|-----------------------------------|-----------------|----------------------|------------|--------|
| | | | Q_2 | Total |
| | | | Frequently | |
| Designation | Vice Chancellor | Count | 1 | 1 |
| | | % within Designation | 100.0% | 100.0% |
| | Registrar | Count | 1 | 1 |
| | | % within Designation | 100.0% | 100.0% |
| Total | | Count | 2 | 2 |
| | | % within Designation | 100.0% | 100.0% |

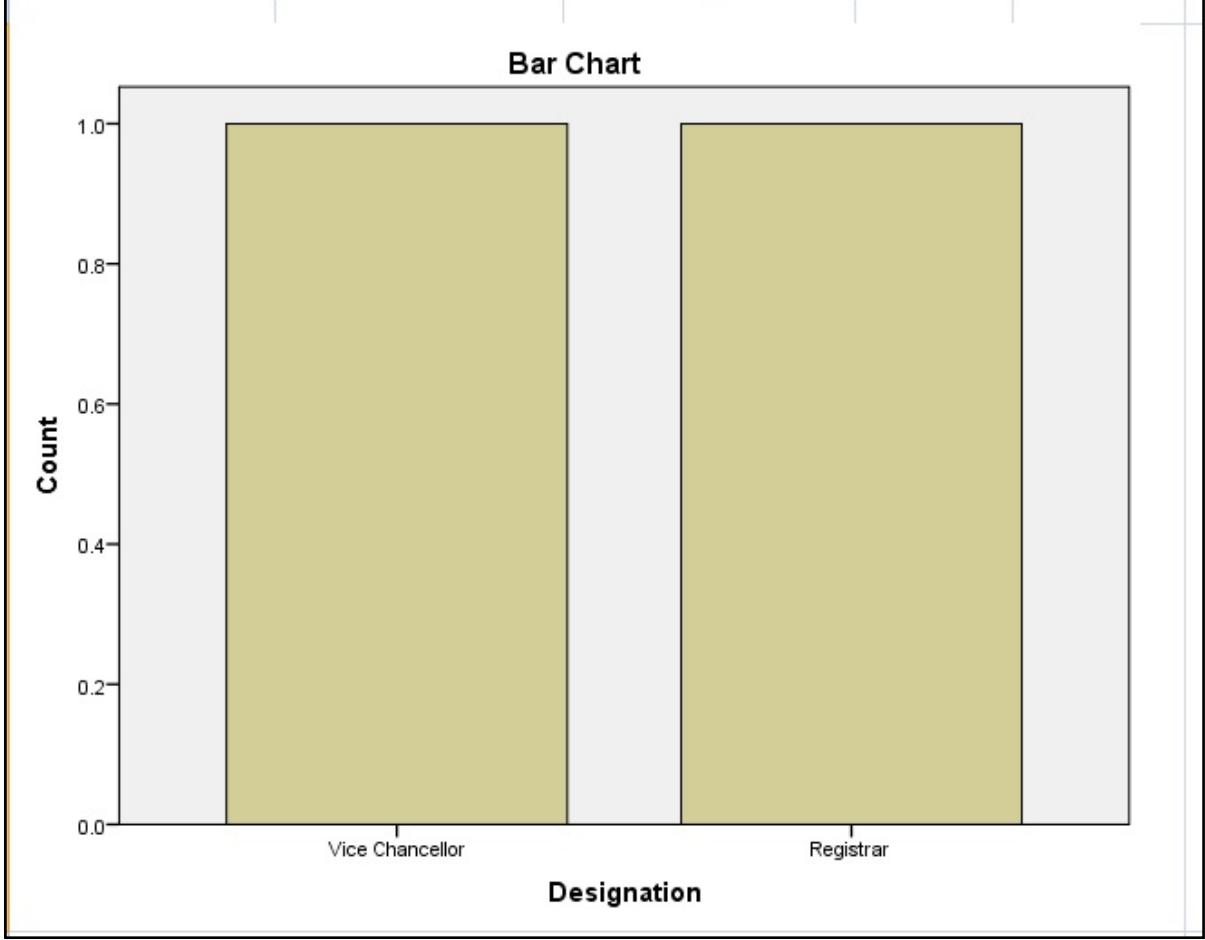

| Designation * Q_3 Crosstabulation | | | | |
|-----------------------------------|-----------------|----------------------|----------|--------|
| | | | Q_3 | Total |
| | | | Adequate | |
| Designation | Vice Chancellor | Count | 1 | 1 |
| | | % within Designation | 100.0% | 100.0% |
| | Registrar | Count | 1 | 1 |
| | | % within Designation | 100.0% | 100.0% |
| Total | | Count | 2 | 2 |
| | | % within Designation | 100.0% | 100.0% |

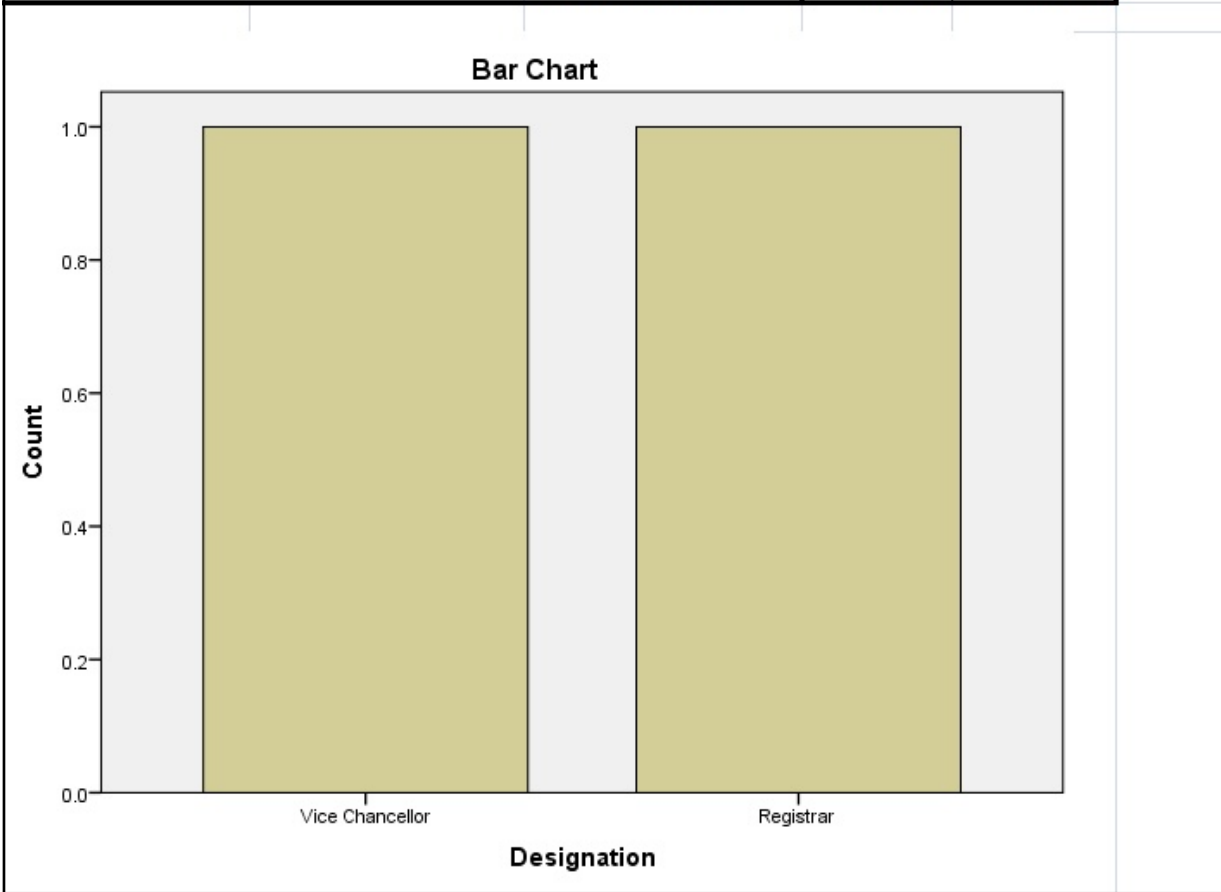

| Designation * Q_4 Crosstabulation | | | | | |
|-----------------------------------|-----------------|----------------------|---------------|--------------------|--------|
| | | | Q_4 | | Total |
| | | | Of great help | Utmost significant | |
| Designation | Vice Chancellor | Count | 1 | 0 | 1 |
| | | % within Designation | 100.0% | 0.0% | 100.0% |
| | Registrar | Count | 0 | 1 | 1 |
| | | % within Designation | 0.0% | 100.0% | 100.0% |
| Total | | Count | 1 | 1 | 2 |
| | | % within Designation | 50.0% | 50.0% | 100.0% |

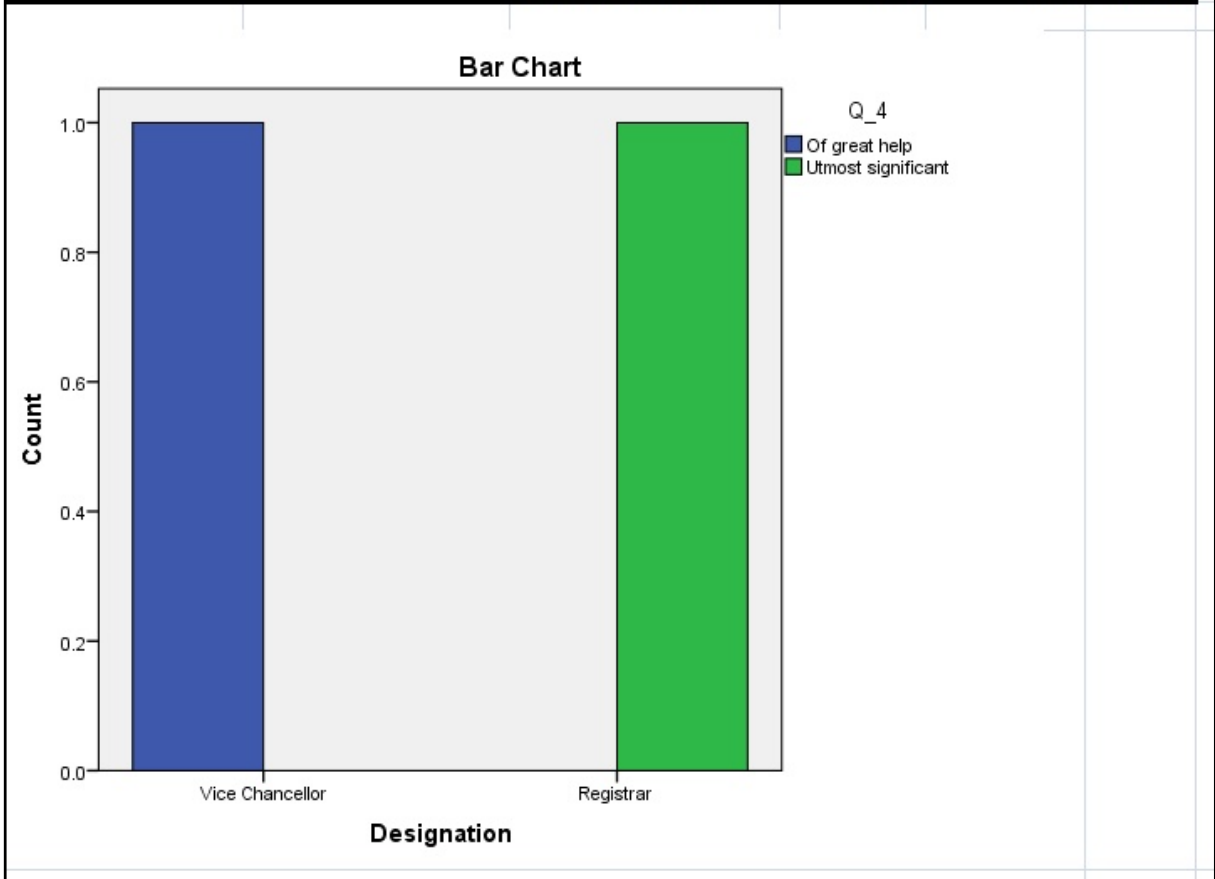

| Designation * Q_5 Crosstabulation | | | | |
|-----------------------------------|----------------------|----------------------|--------|--------|
| | | | Q_5 | Total |
| | | | Yes | |
| Designation | Vice Chancellor | Count | 1 | 1 |
| | % within Designation | | 100.0% | 100.0% |
| | Registrar | Count | 1 | 1 |
| | % within Designation | | 100.0% | 100.0% |
| Total | | Count | 2 | 2 |
| | | % within Designation | 100.0% | 100.0% |

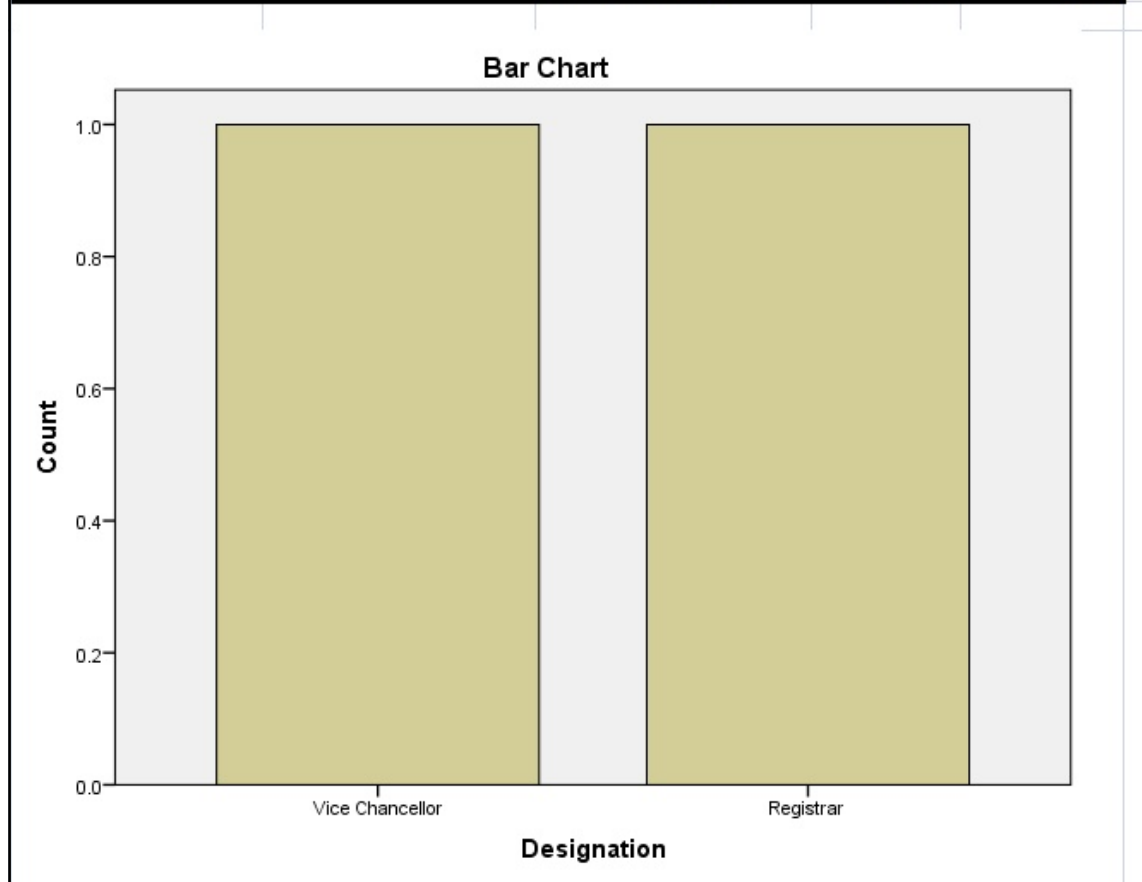

| Designation * Q_6 Crosstabulation | | | | | |
|-----------------------------------|-----------------|----------------------|----------|--------|--------|
| | | | Q_6 | | Total |
| | | | Adequate | Best | |
| Designation | Vice Chancellor | Count | 1 | 0 | 1 |
| | | % within Designation | 100.0% | 0.0% | 100.0% |
| | Registrar | Count | 0 | 1 | 1 |
| | | % within Designation | 0.0% | 100.0% | 100.0% |
| Total | | Count | 1 | 1 | 2 |
| | | % within Designation | 50.0% | 50.0% | 100.0% |

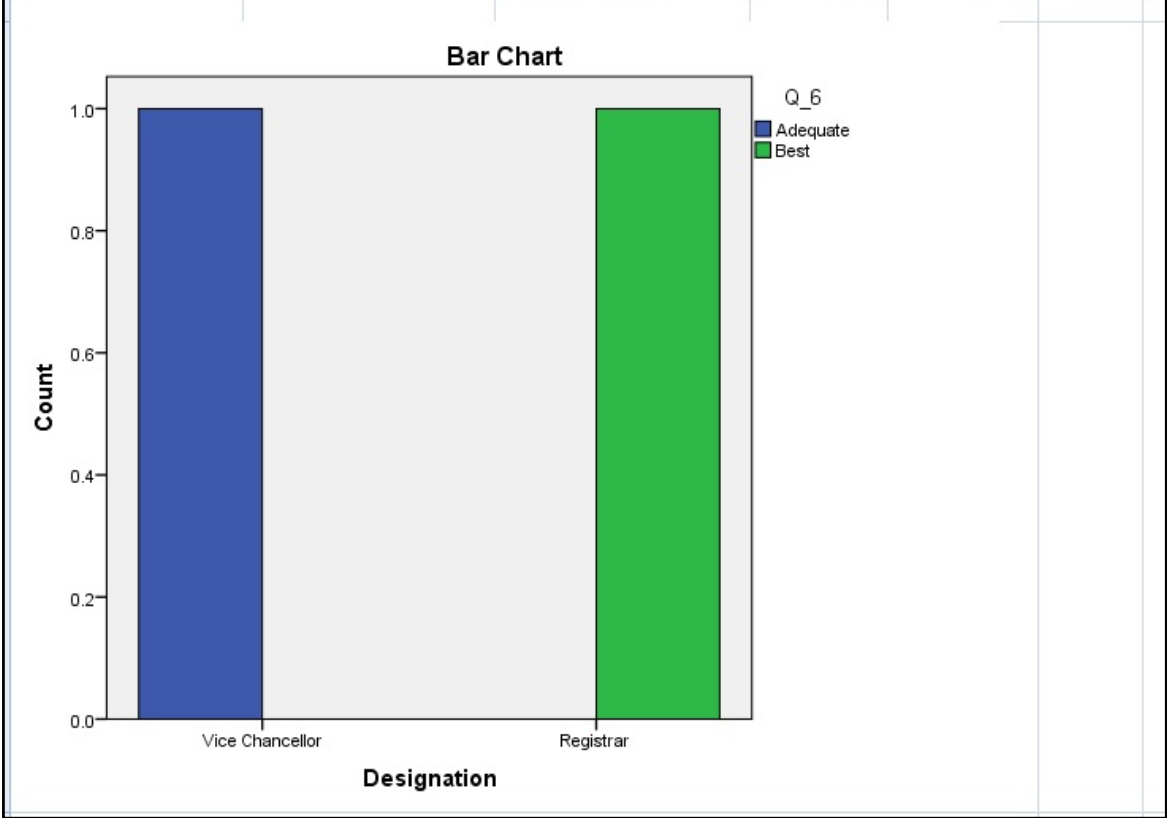

| Designation * Q_7 Crosstabulation | | | | |
|-----------------------------------|-----------------|----------------------|-----------|--------|
| | | | Q_7 | Total |
| | | | Excellent | |
| Designation | Vice Chancellor | Count | 1 | 1 |
| | | % within Designation | 100.0% | 100.0% |
| | Registrar | Count | 1 | 1 |
| | | % within Designation | 100.0% | 100.0% |
| Total | | Count | 2 | 2 |
| | | % within Designation | 100.0% | 100.0% |

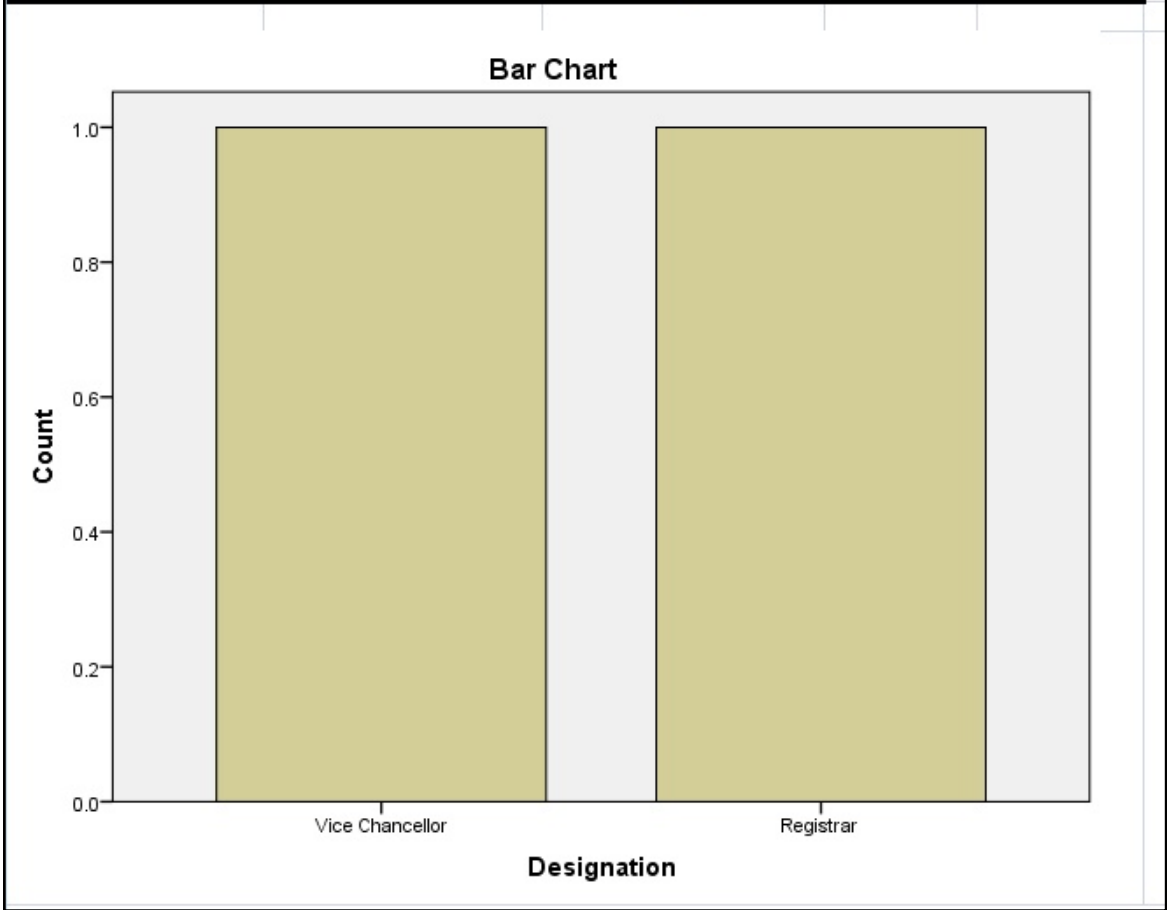

Designation * Q_8 Crosstabulation

| | | | Q_8 | | Total |
|-------------|-----------------|----------------------|--------|---------|--------|
| | | | Quick | In time | |
| Designation | Vice Chancellor | Count | 1 | 0 | 1 |
| | | % within Designation | 100.0% | 0.0% | 100.0% |
| | Registrar | Count | 0 | 1 | 1 |
| | | % within Designation | 0.0% | 100.0% | 100.0% |
| Total | | Count | 1 | 1 | 2 |
| | | % within Designation | 50.0% | 50.0% | 100.0% |

Bar Chart

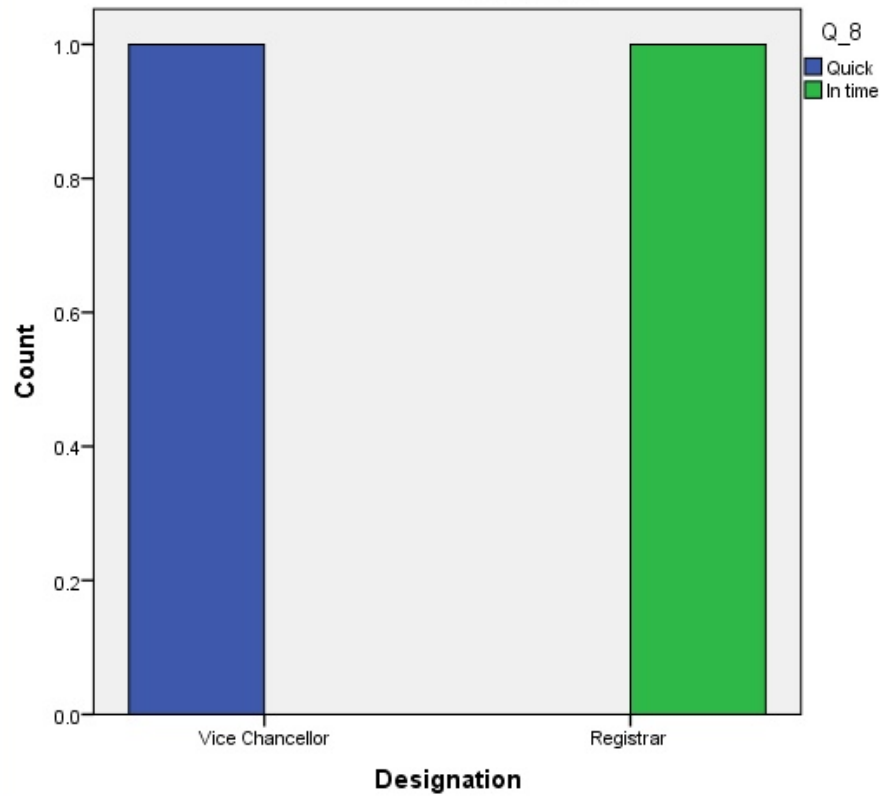

| Designation * Q_9 Crosstabulation | | | | |
|-----------------------------------|-----------------|----------------------|----------|--------|
| | | | Q_9 | Total |
| | | | Adequate | |
| Designation | Vice Chancellor | Count | 1 | 1 |
| | | % within Designation | 100.0% | 100.0% |
| | Registrar | Count | 1 | 1 |
| | | % within Designation | 100.0% | 100.0% |
| Total | | Count | 2 | 2 |
| | | % within Designation | 100.0% | 100.0% |

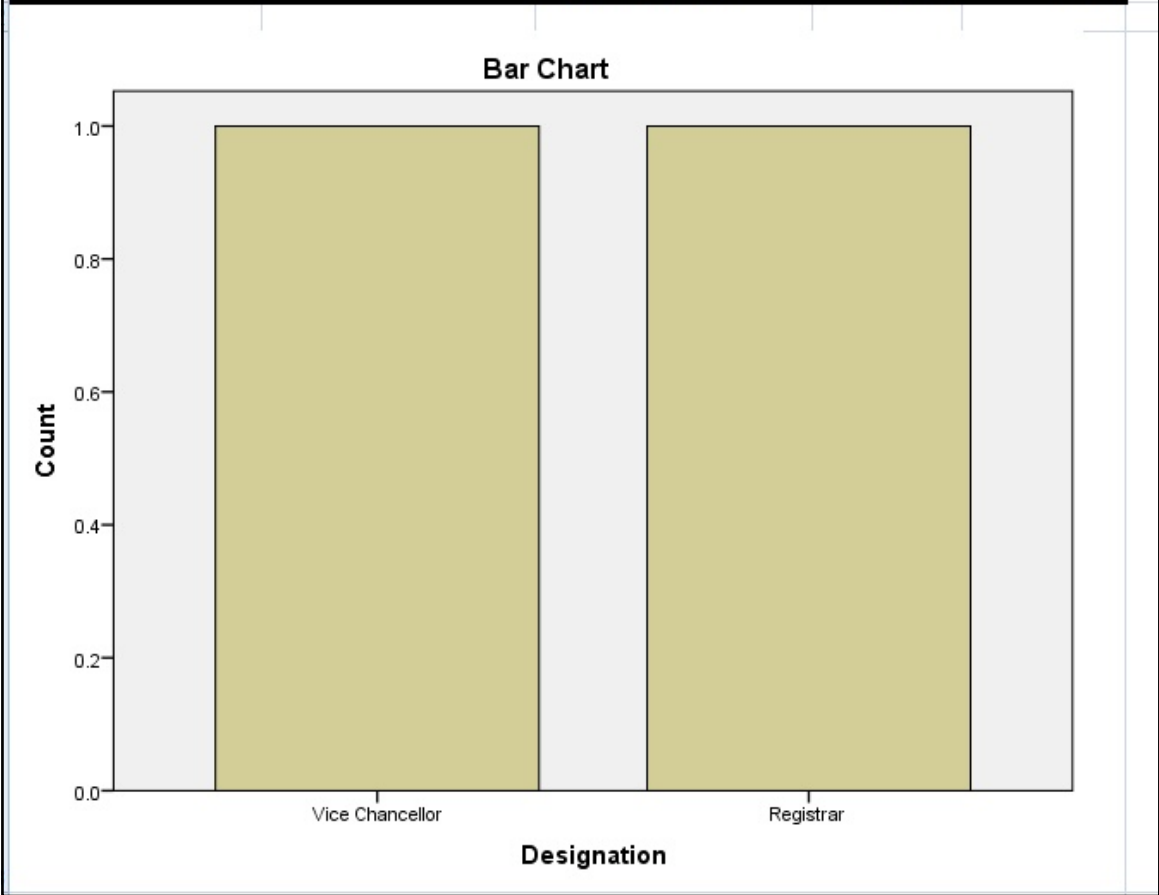

| Designation * Q_10 Crosstabulation | | | | |
|------------------------------------|-----------------|----------------------|----------|--------|
| | | | Q_10 | Total |
| | | | Adequate | |
| Designation | Vice Chancellor | Count | 1 | 1 |
| | | % within Designation | 100.0% | 100.0% |
| | Registrar | Count | 1 | 1 |
| | | % within Designation | 100.0% | 100.0% |
| Total | | Count | 2 | 2 |
| | | % within Designation | 100.0% | 100.0% |

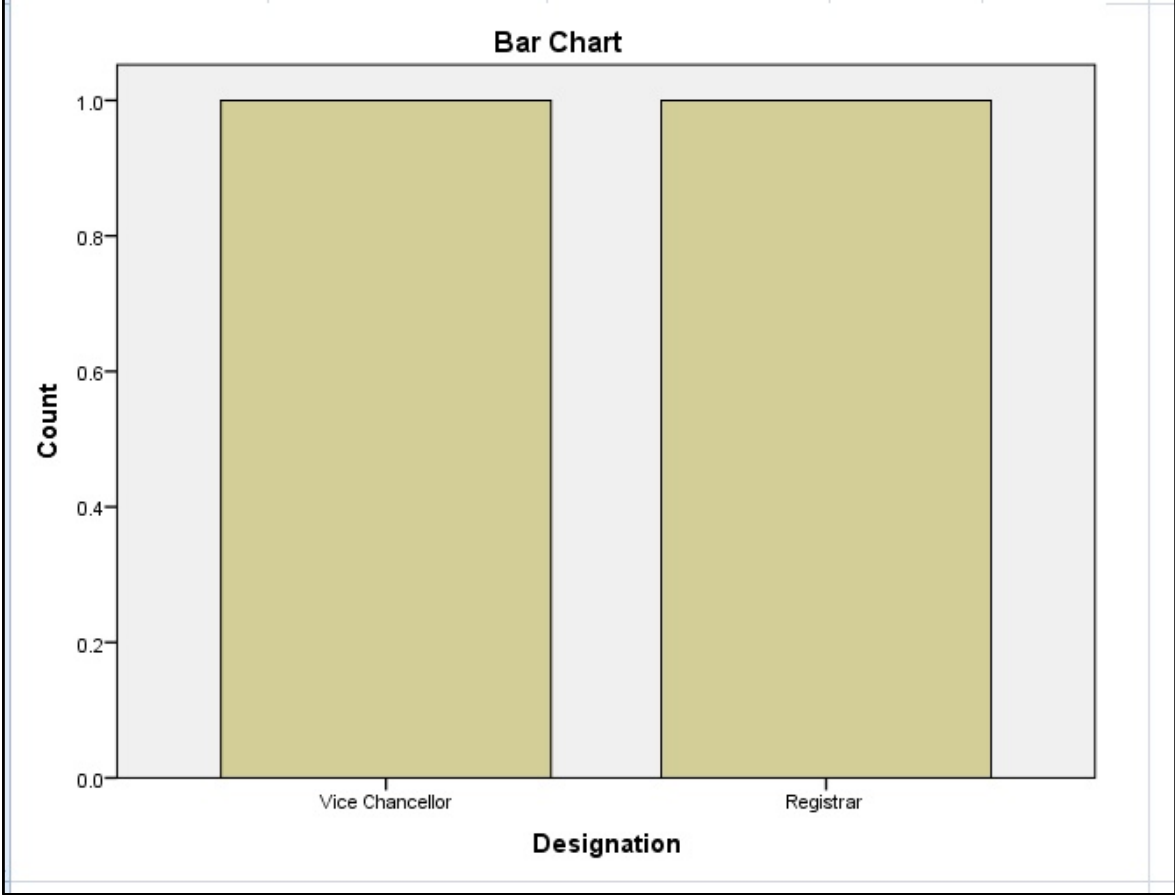

| Designation * Q_11 Crosstabulation | | | | |
|------------------------------------|-----------------|----------------------|--------|--------|
| | | | Q_11 | Total |
| | | | Yes | |
| Designation | Vice Chancellor | Count | 1 | 1 |
| | | % within Designation | 100.0% | 100.0% |
| | Registrar | Count | 1 | 1 |
| | | % within Designation | 100.0% | 100.0% |
| Total | | Count | 2 | 2 |
| | | % within Designation | 100.0% | 100.0% |

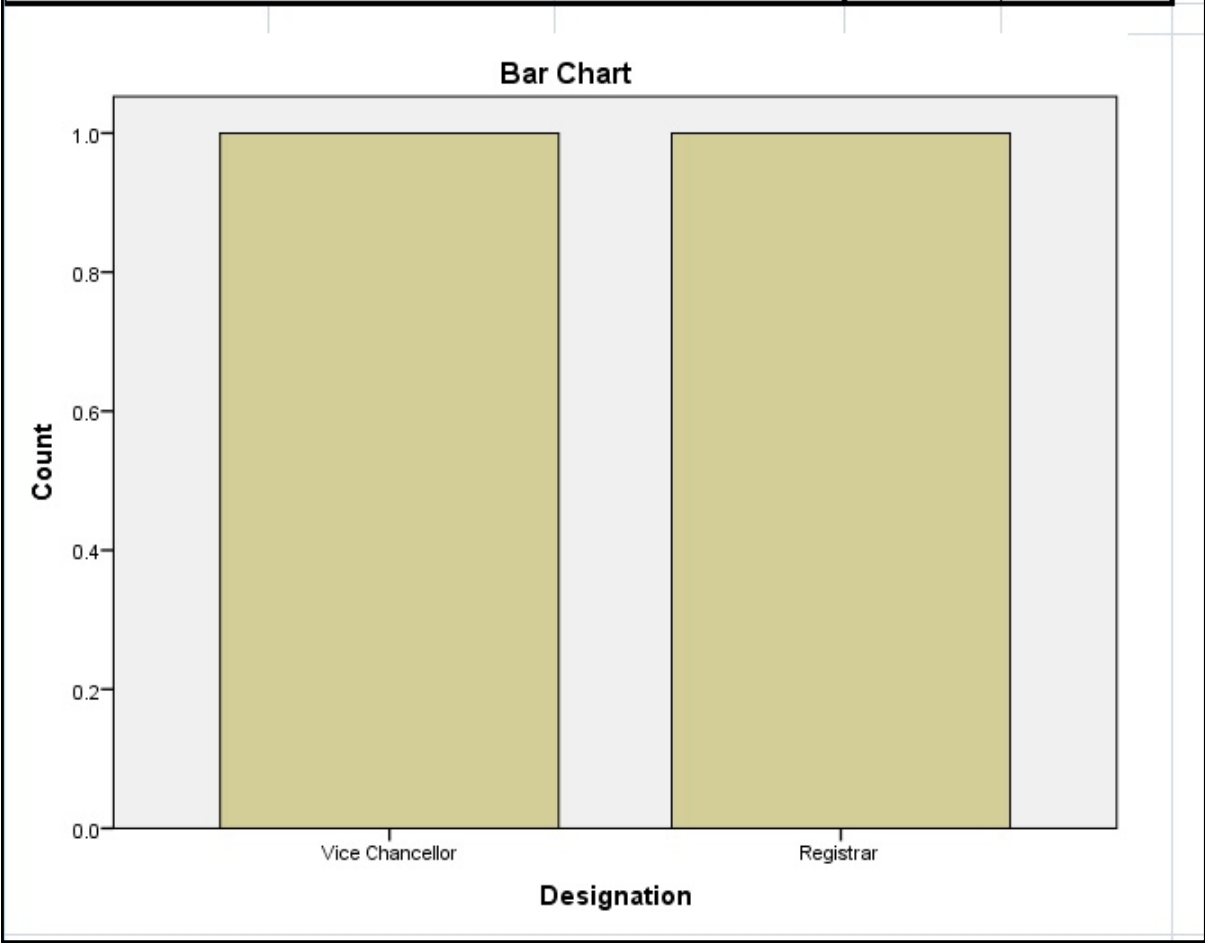

| Designation * Q_12 Crosstabulation | | | | |
|------------------------------------|-----------------|----------------------|--------|--------|
| | | | Q_12 | Total |
| | | | Yes | |
| Designation | Vice Chancellor | Count | 1 | 1 |
| | | % within Designation | 100.0% | 100.0% |
| | Registrar | Count | 1 | 1 |
| | | % within Designation | 100.0% | 100.0% |
| Total | | Count | 2 | 2 |
| | | % within Designation | 100.0% | 100.0% |

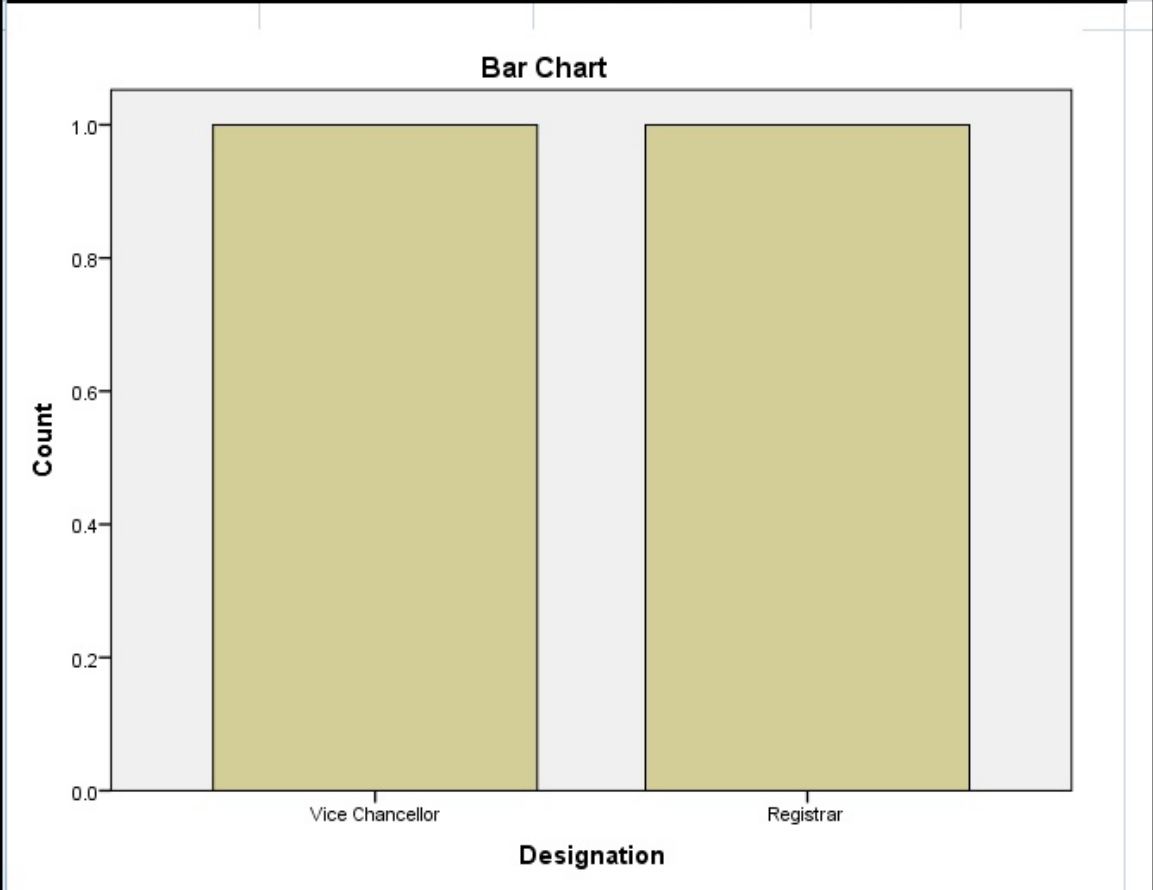

| Designation * Q_13 Crosstabulation | | | | |
|------------------------------------|-----------------|----------------------|--------|--------|
| | | | Q_13 | Total |
| | | | Yes | |
| Designation | Vice Chancellor | Count | 1 | 1 |
| | | % within Designation | 100.0% | 100.0% |
| | Registrar | Count | 1 | 1 |
| | | % within Designation | 100.0% | 100.0% |
| Total | | Count | 2 | 2 |
| | | % within Designation | 100.0% | 100.0% |

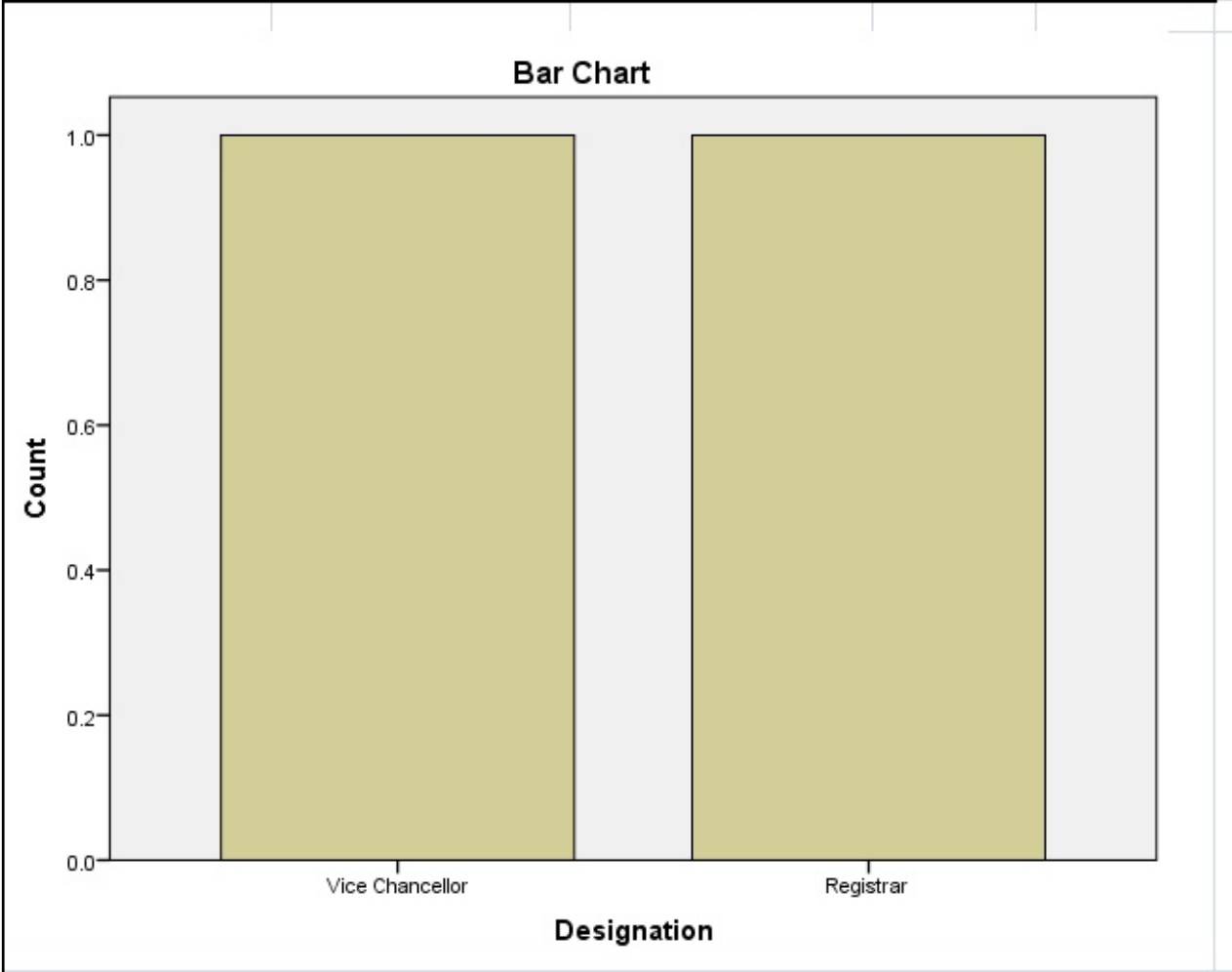

| Designation * Q_14 Crosstabulation | | | | |
|------------------------------------|-----------------|----------------------|--------|--------|
| | | | Q_14 | Total |
| | | | Yes | |
| Designation | Vice Chancellor | Count | 1 | 1 |
| | | % within Designation | 100.0% | 100.0% |
| | Registrar | Count | 1 | 1 |
| | | % within Designation | 100.0% | 100.0% |
| Total | | Count | 2 | 2 |
| | | % within Designation | 100.0% | 100.0% |

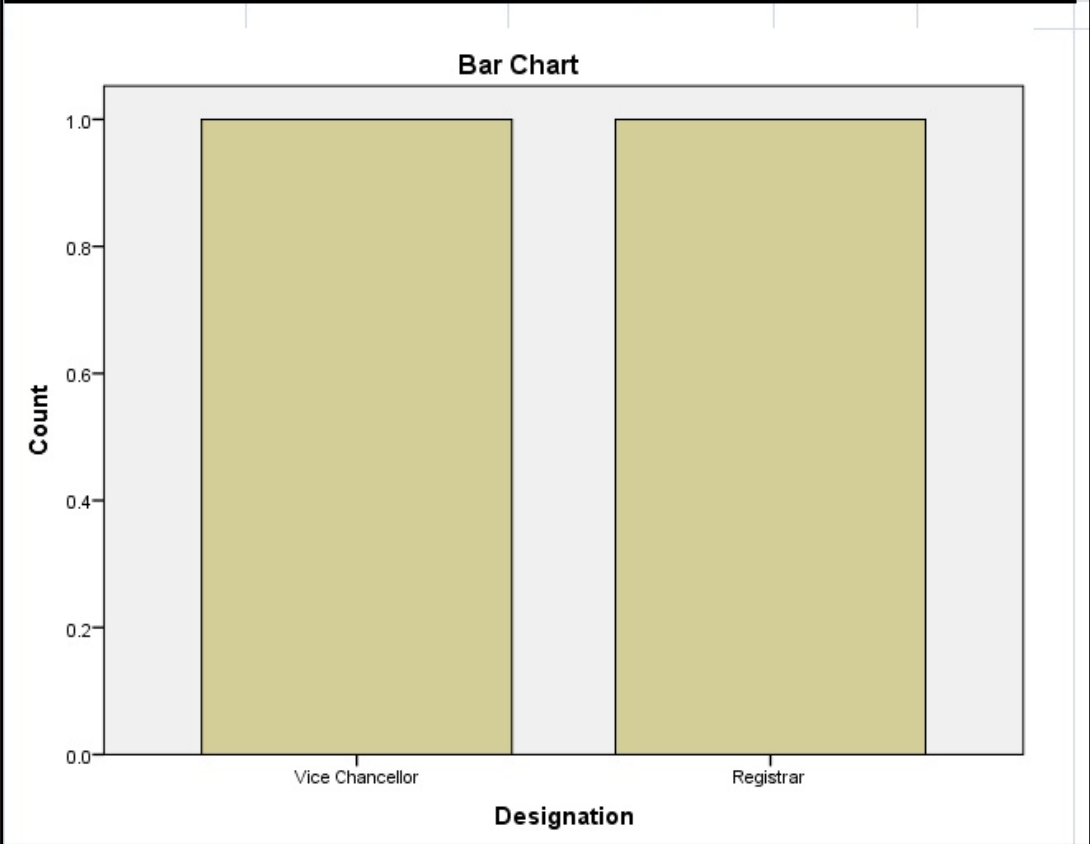

| Designation * Q_15 Crosstabulation | | | | |
|------------------------------------|-----------------|----------------------|--------|--------|
| | | | Q_15 | Total |
| | | | Yes | |
| Designation | Vice Chancellor | Count | 1 | 1 |
| | | % within Designation | 100.0% | 100.0% |
| | Registrar | Count | 1 | 1 |
| | | % within Designation | 100.0% | 100.0% |
| Total | | Count | 2 | 2 |
| | | % within Designation | 100.0% | 100.0% |

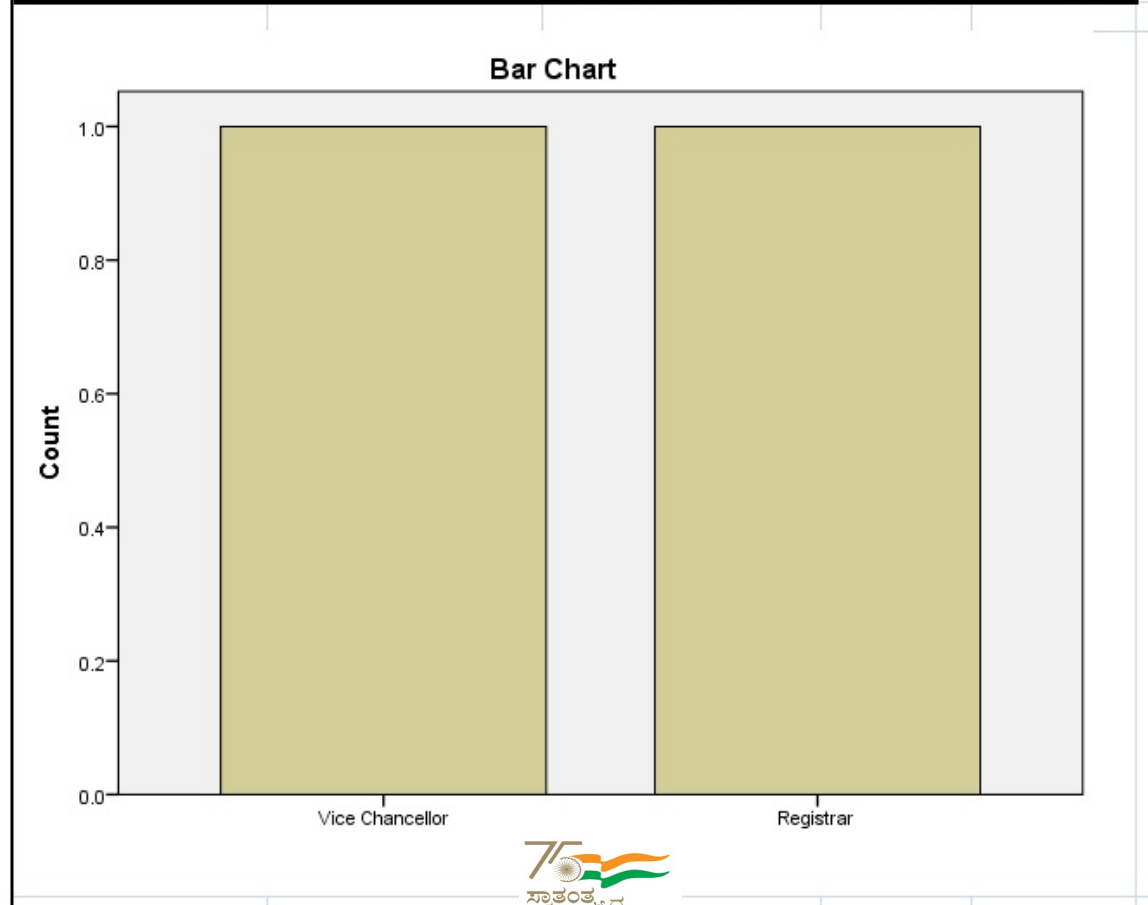

Karnatak University's,



KARNATAK SCIENCE COLLEGE, DHARWAD

NAAC Accredited

Phone No: 0836-2215410 & 2215400 Fax: 0836-2744334

Email: principal.kscd@gmail.com Web: www.kscd.ac.in

INTERNAL QUALITY ASSURANCE CELL

Academic Year 2021-22

ACTION TAKEN REPORT OF THE INSTITUTION ON FEEDBACK REPORT

The college has collected the feedback from B.Sc/B.Sc(CS)/BCA and M.Sc students through online. This mechanism is executed by preparing Google forms for five different categories Viz., students, parents, alumni, teachers and employer. Student's feedback is based on four criterions like curriculum, infrastructure, teaching learning process and overall functioning of the college. Students felt that the objectives cited in the Google Form were clear for each courses and workload manageable. The framed Syllabus was socially relevant, employability, revised time to time and helps students to be a responsible citizen of the nation. The Google Form was also includes facilities like canteen facility, health care centre, gymkhana, functioning of anti-ragging cell, Counseling centre, banking, library facility etc. Feedback on Teachers (Teaching and Learning Process): This feedback covers teaching learning process, punctuality, communication skills, approach towards the students, sharing of innovative ideas etc. IQAC emphasized on teacher's innovativeness, use of ICT in teaching methodology, interactive teaching, and student involvement in learning.

| Sl.No | QUESTIONS RAISED | ACTION TAKEN |
|-------|--|--|
| 01 | Student's Feedback On Teachers -online Teacher's communication with students... 21% students have raised the above matter for justification | Action taken: In comparison with the feedback pertaining to Teacher's communication with students and Teachers special attention to slow learners, since students are of the opinion that teachers have to improve the communication with students with special emphasizes on slow learners, principal has strictly instructed all the teachers to pay the attention to this matter to improve the slow learners and also to have good communication skills with students. Principal has also advised all the teachers to educate the students as per their requirements and extra care for preparation of their examination and also for preparing them to undertake civil service examinations. The said matter is implemented by all the teachers as per the principals instructions |

| | | |
|------------------|---|--|
| <p>02</p> | <p>Student's Feedback On Curriculum-Online Q. The syllabus helps to develop necessary personality development... 11% Students have raised the above matter for justification</p> | <p>Most of the students have given fare feedback based on the above matter. In comparison with above the feedback pertaining The syllabus helps to develop necessary personality development some of students felt that the framed syllabus is not up to the mark for necessary personality development hence principal has made a note on this to present the same in to BOS meeting for framing suitable syllabus. And as per the principals remarks BOS members have taken the steps and implemented the same in the syllabus.</p> |
| <p>03</p> | <p>Feedback from the Student's on College Infrastructure 2021-22 Parameters Considered for Feedback from the Student's on College Infrastructure 2021-22 Q. Internet facility (Wi-Fi) available in the class rooms... 56% Students have appealed to have the wifi connection in all the class rooms.</p> | <p>Most of the students have given fare feedback based on the above category. Based on the feedback submitted it is clear that students are very happy with the available infrastructure. Perhaps the feedback pertaining internet (wifi) facilities in all the classrooms students are of the opinion that all the classrooms should be with adequate internet connection (WiFi) so as to enable them for browsing internet for their study purpose. Students also felt that Gym facilities should be maintained well in the campus. Hence principal has assured all the students that in near future all the class rooms with internet facility (WiFi) and he also assured to access Gym facility in the campus. And as per the principals note on this matter, WiFi connection has been given to all the classrooms in the college and it is implemented succesfully.</p> |
| <p>04</p> | <p>Feedback from Parents on Institution 2021-22 -online Q. Is your children happy with the hostel facilities? 19% Parents have given the above matter for improvement of facilities in the hostel</p> | <p>Most of the parents have given fare feedback based on the above category. Based on the feedback submitted it is clear that parents anticipated that to have more hostel accommodation to students in the campus. And they also expressed that more hygienic facilities are to be given in the hostel. Hence principal has assured all the parents that in near future to have two more hostels in the campus with all the facilities for comfortable stay of students. Accordingly steps have been taken for consideration to improve the hostel facilities in the campus and it is implemented.</p> |

| | | |
|------------------|--|---|
| <p>05</p> | <p>Feedback from Alumni on College 2021-22.-online The college appeal Alumni to provide their sincere feedback on Admission process, College Development etc., Q. Training, Placement and hostel accommodation... 2% alumni have raised the above matter for implementation.</p> | <p>Most of the alumni's have given fair feedback based on the above category. Based on the feedback submitted it is clear that alumnus are of the opinion that institution should pay attention to training and placements of students and also the improvement in the facilities available in the hostels. Hence principal has assured all the alumnis that in near future to have two more hostels in the campus with all the facilities for comfortable stay of students. And also approaching more number of companies for campus selection and placements. Principal has taken steps to execute the same and accordingly it is implemented for better accommodation in hostel and also for the recruitments of students in campus drive selection.</p> |
|------------------|--|---|

2020-21

**FEEDBACK FROM STUDENTS ON COLLEGE
INFRASTRUCTURE**

1. FEEDBACK COLLECTED

Responses cannot be edited

STUDENTS FEEDBACK ON COLLEGE INFRASTRUCTURE, 2020-21

Dear Students, You are requested to give your fair and frank opinion about the college infrastructure.

Coordinator IQAC: Dr.L.T.Nayak

Principal: Dr. A. S. Bellad

* Indicates required question

Name of the Student (in capital letters) *

Amol Rathod

Program Name (B.Sc / B.Sc(CS)/BCA/M.Sc(Physics)/M.Sc(Chemistry)/M.Sc(Mathematics)) *

BSc(CS)

Register Number *

20M10002

Semester (I / II / III / IV / V / VI) *

3rd sem

The classrooms in the college are spacious and can accommodate all students comfortably with good view of the board and display *

- Below Average
- Average
- Good
- Very Good
- Excellent

The ventilation and lighting facility in the class rooms *

- Below Average
- Average
- Good
- Very Good
- Excellent

The seating facility and number of desks in the class rooms for the students *

- Below Average
- Average
- Good
- Very Good
- Excellent

Internet facility (Wi-Fi) available in the class rooms *

- Below Average
- Average
- Good
- Very Good
- Excellent

Audio Visual tools used by the teachers in the classrooms *

- Below Average
- Average
- Good
- Very Good
- Excellent

Digital boards used by the teachers in the classrooms *

- Below Average
- Average
- Good
- Very Good
- Excellent

Audio Visual (AV) tools availability and Power Point Presentations (ppt) used by faculty members *
for classroom teaching

- Below Average
- Average
- Good
- Very Good
- Excellent

Number of seminar halls available in the college

- Below Average
- Average
- Good
- Very Good
- Excellent

Ventilation and lighting provisions in the Seminar halls *

- Below Average
- Average
- Good
- Very Good
- Excellent

Seating arrangements and visibility of display in seminar halls *

- Below Average
- Average
- Good
- Very Good
- Excellent

Availability of rest rooms for boys students in the college premises *

- Below Average
- Average
- Good
- Very Good
- Excellent

Availability of rest rooms for girl students in the college premises *

- Below Average
- Average
- Good
- Very Good
- Excellent

Cleanliness and hygiene of restrooms *

- Below Average
- Average
- Good
- Very Good
- Excellent

Availability of recreational facilities for students in the college *

- Below Average
- Average
- Good
- Very Good
- Excellent

Number of recreational activities conducted in the college *

- Below Average
- Average
- Good
- Very Good
- Excellent

Availability of facilities for outdoor and indoor games and their maintenance *

- Below Average
- Average
- Good
- Very Good
- Excellent

Availability of Gym facility and its maintenance *

- Below Average
- Average
- Good
- Very Good
- Excellent

Availability of qualified trainer for indoor and outdoor events in the college *

- Below Average
- Average
- Good
- Very Good
- Excellent

Availability of sufficient number of instruments for experiments for each students in the laboratory *

- Below Average
- Average
- Good
- Very Good
- Excellent

Excess to laboratory expert in the laboratories *

- Below Average
- Average
- Good
- Very Good
- Excellent

Cooperation and help by supporting staff / lab assistants in the laboratory *

- Below Average
- Average
- Good
- Very Good
- Excellent

Number of trees and their maintenance *

- Below Average
- Average
- Good
- Very Good
- Excellent

Cleanliness and maintenance of the college campus *

- Below Average
- Average
- Good
- Very Good
- Excellent

The maintenance of garden *

- Below Average
- Average
- Good
- Very Good
- Excellent

Availability of seating arrangements in the gardens *

- Below Average
- Average
- Good
- Very Good
- Excellent

Availability of potable water in the college *

- Below Average
- Average
- Good
- Very Good
- Excellent

Number of potable water units corresponding to the student strength *

- Below Average
- Average
- Good
- Very Good
- Excellent

Provision of health care facilities at free of cost in the campus *

- Below Average
- Average
- Good
- Very Good
- Excellent

Availability of doctor, lady doctor and supporting staff in the college campus *

- Below Average
- Average
- Good
- Very Good
- Excellent

Provision for Emergency health care service for students *

- Below Average
- Average
- Good
- Very Good
- Excellent

Availability of Banking/ATM facility *

- Below Average
- Average
- Good
- Very Good
- Excellent

Cooperation of the bank staff with students at the time of transaction *

- Below Average
- Average
- Good
- Very Good
- Excellent

The quality and quantity of eatables served at subsidized rates in the college canteen *

- Below Average
- Average
- Good
- Very Good
- Excellent

The space available for seating and maintenance of cleanliness *

- Below Average
- Average
- Good
- Very Good
- Excellent

The cooperation and work efficiency of the attenders at stationary shop *

- Below Average
- Average
- Good
- Very Good
- Excellent

Availability of Security personnel in the campus *

- Average
- Good
- Very Good
- Excellent
- Below Average

Response of security staff in case of any unpleasant events in the campus *

- Below Average
- Average
- Good
- Very Good
- Excellent

Availability of separate parking facility for students *

- Below Average
- Average
- Good
- Very Good
- Excellent

Parking discipline maintained by security personnel

- Below Average
- Average
- Good
- Very Good
- Excellent

Dustbins placed at different locations in the campus to keep the campus clean. *

- Below Average
- Average
- Good
- Very Good
- Excellent

Availability of notice boards and the college related notices display *

- Below Average
- Average
- Good
- Very Good
- Excellent

Availability of Signage's indicating different departments *

- Below Average
- Average
- Good
- Very Good
- Excellent

Overall beautification of the college campus *

Below Average

Average

Good

Very Good

Excellent

Suggestions : *

Our department is best department in kcd and I didn't seen like this college our BCA and BSc(CS) dept.best and it's facilities is extraordinary and teachers are very very caring personality and they clearl our all doubts in very beautiful manner thank for giving me this opportunity to say above our college Thank you.

2. FEEDBACK ANALYSED

Parameters Considered for Feedback from the Students on College Infrastructure.

| Question No. | Parameter |
|---------------------|---|
| 1 | The classrooms in the college are spacious and can accommodate all students comfortably with good view of the board and display |
| 2 | The ventilation and lighting facility in the class rooms |
| 3 | The seating facility and number of desks in the class rooms for the students |
| 4 | Internet facility (Wi-Fi) available in the class rooms |
| 5 | Audio Visual tools used by the teachers in the classrooms |
| 6 | Digital boards used by the teachers in the classrooms |
| 7 | Audio Visual (AV) tools availability and Power Point Presentations (ppt) used by faculty members for classroom teaching |
| 8 | Number of seminar halls available in the college |
| 9 | Ventilation and lighting provisions in the Seminar halls |
| 10 | Seating arrangements and visibility of display in seminar halls |
| 11 | Availability of rest rooms for boys students in the college premises |
| Question No. | Parameter |
| 12 | Availability of rest rooms for girl students in the college premises |
| 13 | Cleanliness and hygiene of restrooms |
| 14 | Availability of recreational facilities for students in the college |

| | |
|---------------------|--|
| 15 | Number of recreational activities conducted in the college |
| 16 | Availability of facilities for outdoor and indoor games and their maintenance |
| 17 | Availability of Gym facility and its maintenance |
| 18 | Availability of qualified trainer for indoor and outdoor events in the college |
| 19 | Availability of sufficient number of instruments for experiments for each students in the laboratory |
| 20 | Excess to laboratory expert in the laboratories |
| 21 | Cooperation and help by supporting staff / lab assistants in the laboratory |
| | |
| 22 | Number of trees and their maintenance |
| 23 | Cleanliness and maintenance of the college campus |
| 24 | The maintenance of garden |
| 25 | Availability of seating arrangements in the gardens |
| 26 | Availability of potable water in the college |
| 27 | Number of potable water units corresponding to the student strength |
| Question No. | Parameter |
| 28 | Provision of health care facilities at free of cost in the campus |
| 29 | Availability of doctor, lady doctor and supporting staff in the college campus |
| 30 | Provision for Emergency health care service for students |
| 31 | Availability of Banking/ATM facility |

| | |
|----|--|
| | |
| 32 | Cooperation of the bank staff with students at the time of transaction |
| 33 | The quality and quantity of eatables served at subsidized rates in the college canteen |
| 34 | The space available for seating and maintenance of cleanliness |
| 35 | The cooperation and work efficiency of the attenders at stationary shop |
| 36 | Availability of Security personnel in the campus |
| 37 | Response of security staff in case of any unpleasant events in the campus |
| 38 | Availability of separate parking facility for students |
| 39 | Parking discipline maintained by security personnel |
| 40 | Dustbins placed at different locations in the campus to keep the campus clean. |
| 41 | Availability of notice boards and the college related notices display |
| 42 | Availability of Signage's indicating different departments |
| 43 | Overall beautification of the college campus |

Feedback From Students: Responses for the Above Questions

| Question No. | Excellent | Very Good | Good | Average | Below Average | Total No. of Responses |
|---------------------|------------------|------------------|-------------|----------------|----------------------|-------------------------------|
| 1 | 27 | 43 | 39 | 11 | 0 | 120 |
| 2 | 26 | 39 | 43 | 12 | 0 | 120 |
| 3 | 31 | 41 | 36 | 10 | 2 | 120 |
| 4 | 12 | 14 | 27 | 30 | 37 | 120 |
| 5 | 10 | 28 | 53 | 15 | 14 | 120 |
| 6 | 17 | 27 | 33 | 22 | 21 | 120 |
| 7 | 14 | 30 | 43 | 22 | 11 | 120 |
| 8 | 22 | 30 | 39 | 24 | 4 | 120 |
| 9 | 22 | 23 | 49 | 15 | 4 | 120 |
| 10 | 18 | 35 | 44 | 20 | 3 | 120 |
| 11 | 14 | 25 | 49 | 22 | 10 | 120 |
| 12 | 15 | 30 | 41 | 21 | 13 | 120 |
| 13 | 14 | 24 | 31 | 33 | 18 | 120 |
| 14 | 14 | 29 | 51 | 22 | 4 | 120 |
| 15 | 14 | 24 | 45 | 29 | 8 | 120 |
| 16 | 16 | 28 | 38 | 21 | 17 | 120 |
| 17 | 13 | 18 | 36 | 22 | 31 | 120 |
| 18 | 18 | 22 | 39 | 19 | 22 | 120 |
| 19 | 30 | 37 | 44 | 7 | 2 | 120 |
| 20 | 28 | 38 | 41 | 9 | 4 | 120 |
| 21 | 29 | 41 | 40 | 7 | 3 | 120 |
| 22 | 55 | 32 | 26 | 3 | 4 | 120 |
| 23 | 39 | 39 | 31 | 9 | 2 | 120 |
| 24 | 39 | 36 | 30 | 10 | 5 | 120 |
| 25 | 24 | 27 | 38 | 16 | 15 | 120 |
| 26 | 28 | 26 | 46 | 13 | 7 | 120 |
| Question No. | Excellent | Very Good | Good | Average | Below Average | Total No. of Responses |
| 27 | 16 | 32 | 43 | 20 | 9 | 120 |

| | | | | | | |
|-----------|----|----|----|----|----|-----|
| 28 | 32 | 33 | 42 | 11 | 2 | 120 |
| 29 | 24 | 39 | 37 | 15 | 5 | 120 |
| 30 | 26 | 26 | 52 | 11 | 5 | 120 |
| 31 | 27 | 35 | 33 | 14 | 11 | 120 |
| 32 | 19 | 27 | 48 | 20 | 6 | 120 |
| 33 | 13 | 32 | 50 | 18 | 7 | 120 |
| 34 | 17 | 30 | 55 | 15 | 3 | 120 |
| 35 | 19 | 39 | 44 | 11 | 7 | 120 |
| 36 | 36 | 34 | 37 | 5 | 8 | 120 |
| 37 | 23 | 32 | 48 | 14 | 3 | 120 |
| 38 | 23 | 37 | 39 | 15 | 6 | 120 |
| 39 | 27 | 33 | 45 | 10 | 5 | 120 |
| 40 | 18 | 28 | 45 | 19 | 10 | 120 |
| 41 | 30 | 26 | 46 | 13 | 5 | 120 |
| 42 | 24 | 36 | 46 | 12 | 2 | 120 |
| 43 | 47 | 33 | 36 | 2 | 2 | 120 |

Summary Chart for the Responses from the Students on Infrastructure

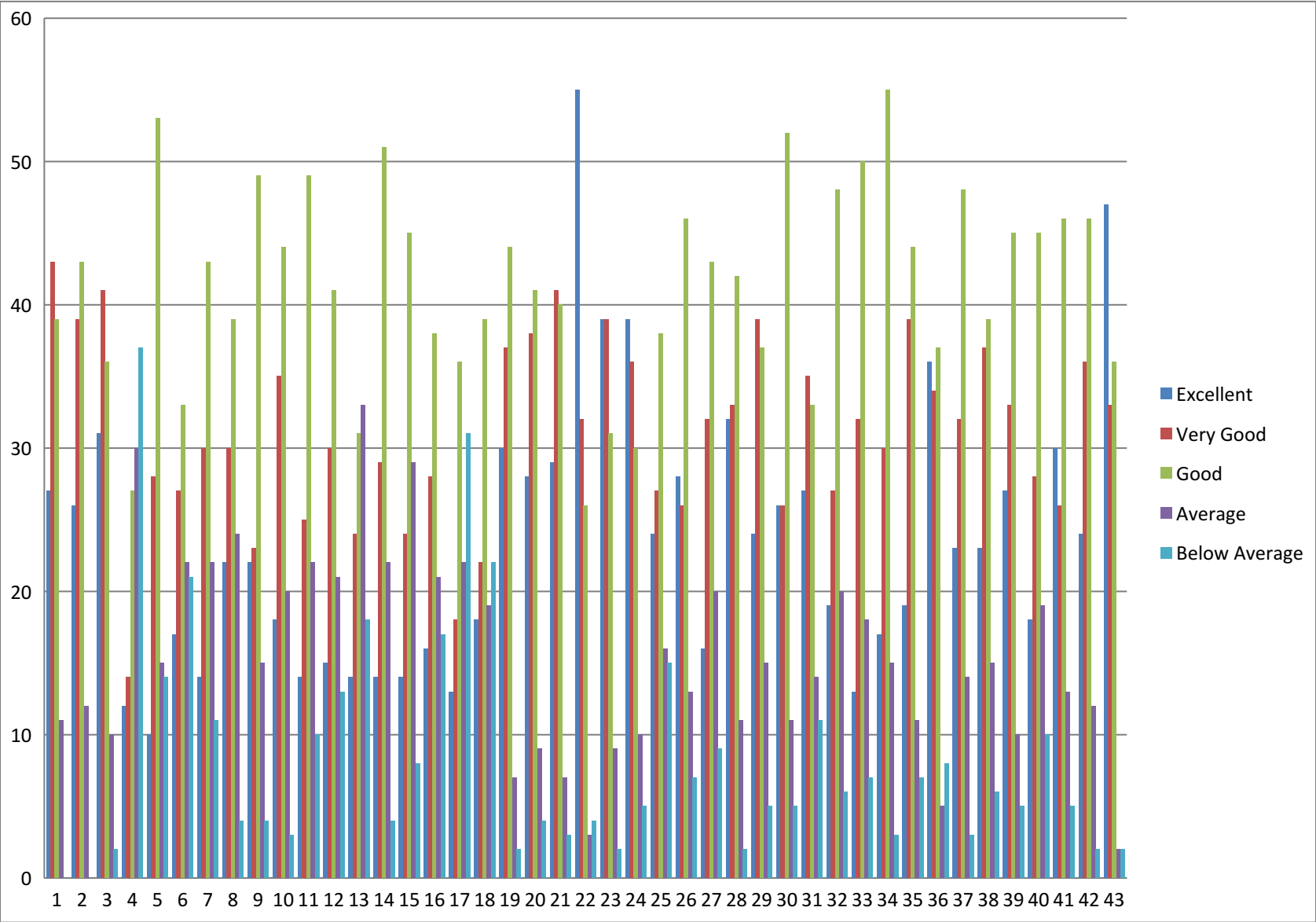

FEEDBACK FROM STUDENTS ON CURRICULUM

2.FEEDBACK ANALYSED

Parameters Considered for Feedback from Students on Curriculum 20-21.

| Question No. | Parameter |
|--------------|---|
| 1 | Syllabus framed for you covers the subject matter in a standard manner. |
| 2 | Syllabus motivates you to pursue self study of current developments |
| 3 | Syllabus is useful to develop necessary skills and knowledge to take up employment in industry / Self employment |
| 4 | Syllabus is useful to prepare for screening examination and interviews for higher studies |
| 5 | The syllabus helps to develop necessary personality development |
| 6 | The syllabus helps in working constructively in a group (Practical course) or as a team |
| 7 | The abilities developed during competition of the course by following the syllabus provide necessary experimental skill useful for further study and gainful employment |
| 8 | The abilities developed during competition of the course by following the syllabus provide necessary theoretical skill for further study and gainful employment |
| 9 | The syllabus includes content which involves development of computational skills, innovative thinking ability and solving for concept based problems |

Feedback From Students on Curriculum: Responses for the Above Questions

| Question No. | Excellent | Very Good | Good | Average | Below Average | Total No. of Responses |
|---------------------|------------------|------------------|-------------|----------------|----------------------|-------------------------------|
| 1 | 11 | 30 | 47 | 17 | 3 | 108 |
| 2 | 14 | 21 | 53 | 18 | 2 | 108 |
| 3 | 18 | 25 | 46 | 15 | 4 | 108 |
| 4 | 12 | 30 | 38 | 24 | 4 | 108 |
| 5 | 17 | 25 | 39 | 24 | 3 | 108 |
| 6 | 17 | 28 | 47 | 12 | 4 | 108 |
| 7 | 19 | 27 | 45 | 14 | 3 | 108 |
| 8 | 14 | 25 | 54 | 15 | 0 | 108 |
| 9 | 20 | 27 | 38 | 20 | 3 | 108 |

Summary Chart for the Responses from the Students on Curriculum

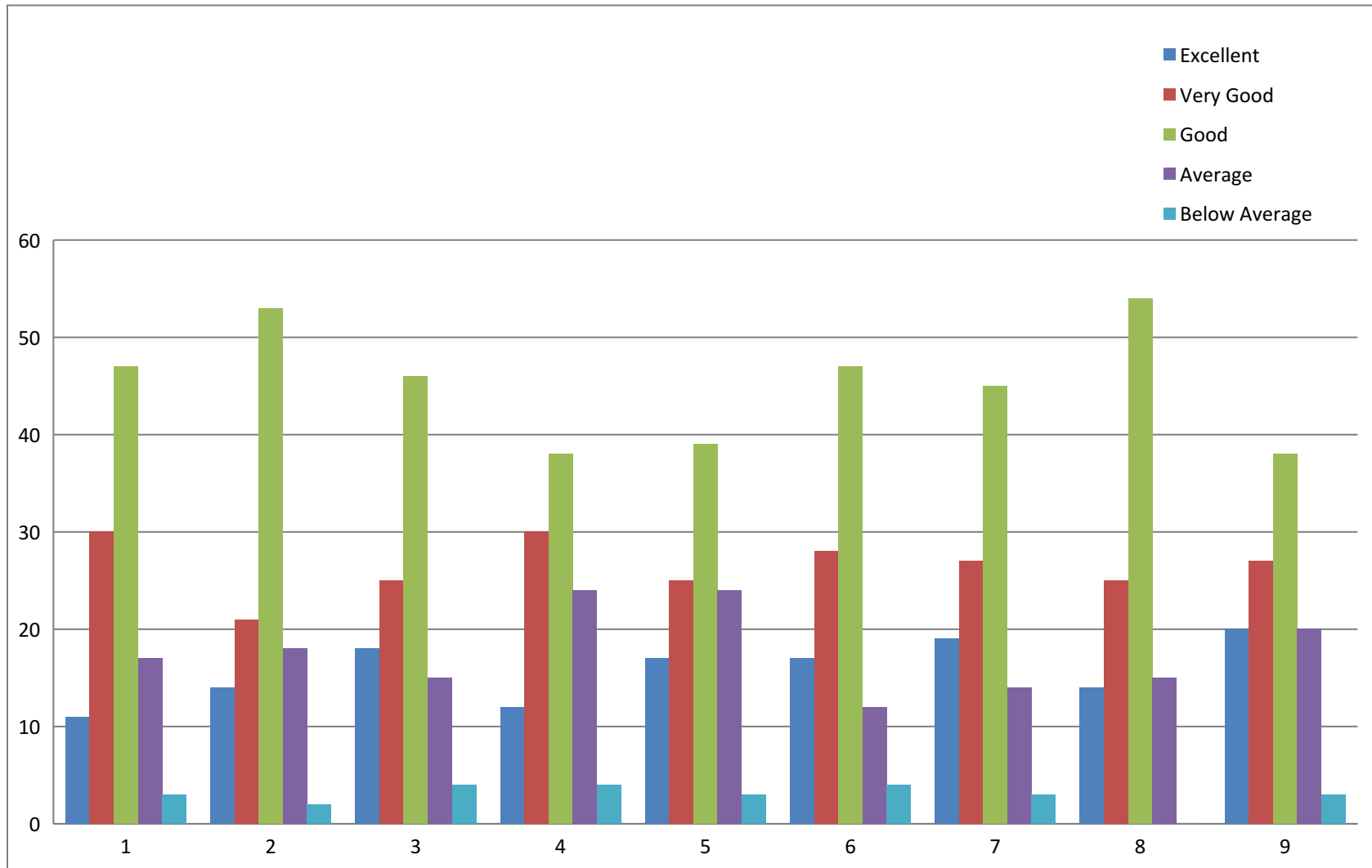

FEEDBACK FROM THE STUDENTS ON COLLEGE INFRASTRUCTURE

2.FEEDBACK COLLECTED

Responses cannot be edited

Student feedback on Teachers, 2020-21

Dear Student, You are requested to give your fair and frank opinion about individual teacher who have taught you in different combinations. Your response will remain confidential.
Coordinator IQAC : Dr.L.T.Nayak Principal: Dr. A. S. Bellad

* Indicates required question

Email *

nnafisaladakhn@gmail.com

Name of the Student (in capital letters) *

NAFISA LADKHAN

Program Name (B.Sc / B.Sc(CS)/BCA/M.Sc(Physics)/M.Sc(Chemistry)/M.Sc(Mathematics)) *

Bsc

Register Number *

19S10194

Subject Combination *

PCM

Semester (I / II / III / IV / V / VI) *

V

Name of the Teacher: *

Dr. S M Tuwar

Department of the Teacher *

Chemistry

Teacher covers the entire syllabus *

- Below Average
- Average
- Good
- Very Good
- Excellent

Teacher discusses topics in detail *

- Below Average
- Average
- Good
- Very Good
- Excellent

Teacher possesses deep knowledge of the subject taught *

- Below Average
- Average
- Good
- Very Good
- Excellent

Teacher's communication with students *

- Below Average
- Average
- Good
- Very Good
- Excellent

Teacher inspires me by his/her knowledge in the subject *

- Below Average
- Average
- Good
- Very Good
- Excellent

Teacher punctual to the class *

- Below Average
- Average
- Good
- Very Good
- Excellent

Teacher engages the classes for the full duration and completes the syllabus in time *

- Below Average
- Average
- Good
- Very Good
- Excellent

Teacher comes prepared for the class *

- Below Average
- Average
- Good
- Very Good
- Excellent

Teacher provides guidance and counseling for academic and non-academic matters in / outside the class *

- Below Average
- Average
- Good
- Very Good
- Excellent

Teacher encourages students participation and discussion in class (Teacher-Student, Student-Teacher) *

- Below Average
- Average
- Good
- Very Good
- Excellent

Teacher pays special attention to slow learners as well *

- Below Average
- Average
- Good
- Very Good
- Excellent

Teacher relates the course material with present situations *

- Below Average
- Average
- Good
- Very Good
- Excellent

Teacher's attitude towards the students friendly and helpful *

- Below Average
- Average
- Good
- Very Good
- Excellent

Teacher attend students queries in the class *

- Below Average
- Average
- Good
- Very Good
- Excellent

Teachers overall attitude in the class *

- Below Average
- Average
- Good
- Very Good
- Excellent

Internal examinations and Periodical assignments were conducted as per schedule *

- Below Average
- Average
- Good
- Very Good
- Excellent

Question paper covers all the topics in the Curriculum *

- Below Average
- Average
- Good
- Very Good
- Excellent

Teacher is fair and unbiased in the evaluation Process *

- Below Average
- Average
- Good
- Very Good
- Excellent

Suggestions / Comments / Expectation *

- Below Average
- Average
- Good
- Very Good
- Excellent

Suggestions : *

I really appreciate the teaching of tuwar sr totally complete perfect teacher of chemistry department from all the side

2.FEEDBACK ANALYSED

PARAMETERS CONSIDERED FOR FEEDBACK FROM THE STUDENTS ON TEACHERS.- COLLEGE AS A WHOLE

| Question No. | Parameter |
|--------------|--|
| 1 | Teacher covers the entire syllabus |
| 2 | Teacher discusses topics in detail |
| 3 | Teacher possesses deep knowledge of the subject taught |
| 4 | Teacher's communication with students |
| 5 | Teacher inspires me by his/her knowledge in the subject |
| 6 | Teacher punctual to the class |
| 7 | Teacher engages the classes for the full duration and completes the syllabus in time |
| 8 | Teacher comes prepared for the class |
| 9 | Teacher provides guidance and counselling for academic and non-academic matters in / outside the class |
| 10 | Teacher encourages students participation and discussion in class (Teacher-Student, Student-Teacher) |
| 11 | Teacher pays special attention to slow learners as well |
| 12 | Teacher relates the course material with present situations |
| 13 | Teacher's attitude towards the students friendly and helpful |
| 14 | Teacher attend students queries in the class |
| 15 | Teachers overall attitude in the class |
| 16 | Internal examinations and Periodical assignments were conducted as per schedule |
| 17 | Question paper covers all the topics in the Curriculum |
| 18 | Teacher is fair and unbiased in the evaluation Process |
| 19 | Overall |

FEEDBACK FROM STUDENTS: RESPONSES FOR THE ABOVE QUESTIONS

| Sl. No. | Excellent | Very Good | Good | Average | Below Average | Total No. of Responses |
|----------------|------------------|------------------|-------------|----------------|----------------------|-------------------------------|
| 1 | 115 | 70 | 43 | 17 | 14 | 259 |
| 2 | 124 | 71 | 38 | 9 | 17 | 259 |
| 3 | 120 | 71 | 42 | 12 | 14 | 259 |
| 4 | 130 | 58 | 44 | 9 | 18 | 259 |
| 5 | 123 | 59 | 46 | 12 | 19 | 259 |
| 6 | 118 | 75 | 41 | 12 | 13 | 259 |
| 7 | 119 | 74 | 40 | 12 | 14 | 259 |
| 8 | 139 | 64 | 33 | 12 | 11 | 259 |
| 9 | 121 | 54 | 54 | 14 | 16 | 259 |
| 10 | 129 | 55 | 48 | 11 | 16 | 259 |
| 11 | 99 | 62 | 55 | 21 | 22 | 259 |
| 12 | 119 | 55 | 53 | 17 | 15 | 259 |
| 13 | 137 | 53 | 43 | 10 | 16 | 259 |
| 14 | 106 | 78 | 48 | 11 | 16 | 259 |
| 15 | 135 | 47 | 51 | 12 | 14 | 259 |
| 16 | 128 | 66 | 45 | 13 | 7 | 259 |
| 17 | 119 | 66 | 50 | 15 | 9 | 259 |
| 18 | 123 | 60 | 58 | 11 | 7 | 259 |
| 19 | 122 | 50 | 61 | 11 | 15 | 259 |

SUMMARY CHART FOR THE RESPONSES FROM THE STUDENTS ON TEACHERS.- COLLEGE AS A WHOLE

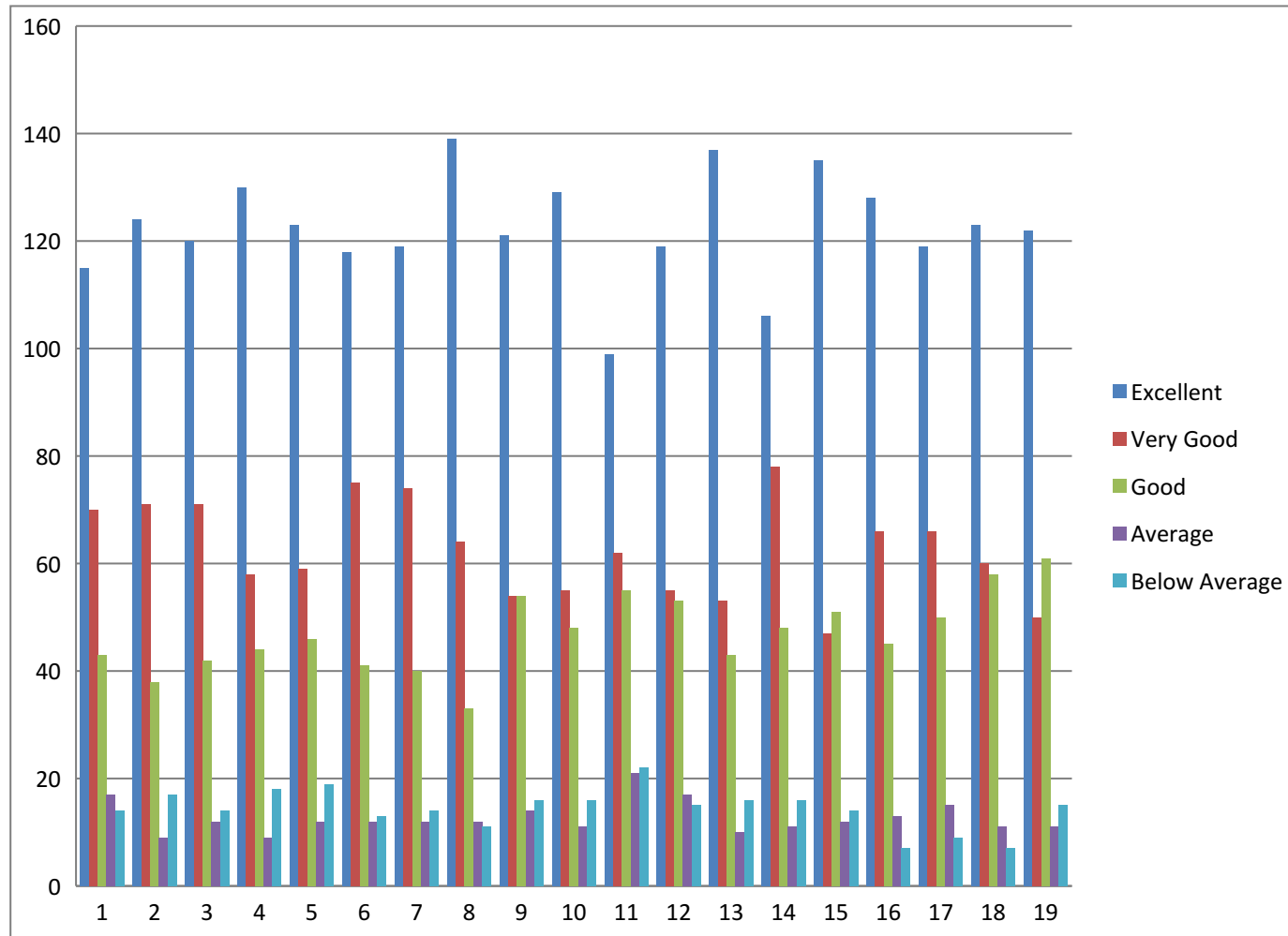

FEEDBACK FROM THE STAFF ON INSTITUTION

1. FEEDBACK ANALYSED

Parameters Considered for Feedback from the Staff on Institution.

| Question No. | Parameter |
|--------------|--|
| 1 | Quality of Institutional Working Conditions |
| 2 | Facilities like Teacher's sitting room, reading room, canteen, drinking water, health center, Bank, Internet/WiFi facility, Research, Laboratory etc. |
| 3 | Facilities like sports equipment, Gymnasium, play grounds etc. and encouragement for participation in sports and other co-curricular activities. |
| 4 | Facilities to carry out research and other Career development programme. |
| 5 | Availability / feasibility to access books, text books, reference books, periodicals etc. both in main and departmental libraries and library timings. |
| 6 | Student support in campus development (NCC/NSS/Other) |
| 7 | Support from office staff |
| 8 | Attention to Faculty member's grievances |
| 9 | Availability of multimedia/ computational facilities and Internet facilities in each department (ICT) |
| 10 | Freedom to involve in administration work. |
| 11 | Parks, gardens, herbs and shrubs in the beautification of environment and Museums/ antiques |
| 12 | Social and cultural involvement of physically challenged and lady staff members |
| 13 | Fulfillment of the vision, mission and objectives of the college. |
| 14 | Present syllabi is skill and placement based. |
| 15 | Curriculum with good academic flexibility. |
| 16 | Coordinal relation of students with teachers. |
| 17 | Revision of syllabi as per the guidance of UGC. |

Feedback From Staff: Responses for the Above Questions

| Question No. | Excellent | Very Good | Good | Average | Below Average | Total No. of Responses |
|---------------------|------------------|------------------|-------------|----------------|----------------------|-------------------------------|
| 1 | 18 | 16 | 5 | 0 | 0 | 39 |
| 2 | 25 | 6 | 7 | 1 | 0 | 39 |
| 3 | 17 | 12 | 8 | 2 | 0 | 39 |
| 4 | 15 | 12 | 10 | 1 | 1 | 39 |
| 5 | 15 | 13 | 9 | 2 | 0 | 39 |
| 6 | 17 | 15 | 6 | 1 | 0 | 39 |
| 7 | 5 | 9 | 15 | 9 | 1 | 39 |
| 8 | 8 | 14 | 9 | 7 | 1 | 39 |
| 9 | 14 | 11 | 11 | 2 | 1 | 39 |
| 10 | 14 | 11 | 9 | 3 | 2 | 39 |
| 11 | 21 | 8 | 8 | 1 | 1 | 39 |
| 12 | 12 | 12 | 14 | 1 | 0 | 39 |
| 13 | 18 | 9 | 8 | 4 | 0 | 39 |
| 14 | 12 | 11 | 13 | 3 | 0 | 39 |
| 15 | 14 | 13 | 12 | 0 | 0 | 39 |
| 16 | 20 | 12 | 6 | 1 | 0 | 39 |
| 17 | 17 | 12 | 10 | 0 | 0 | 39 |

Summary Chart for the Responses from the Staff

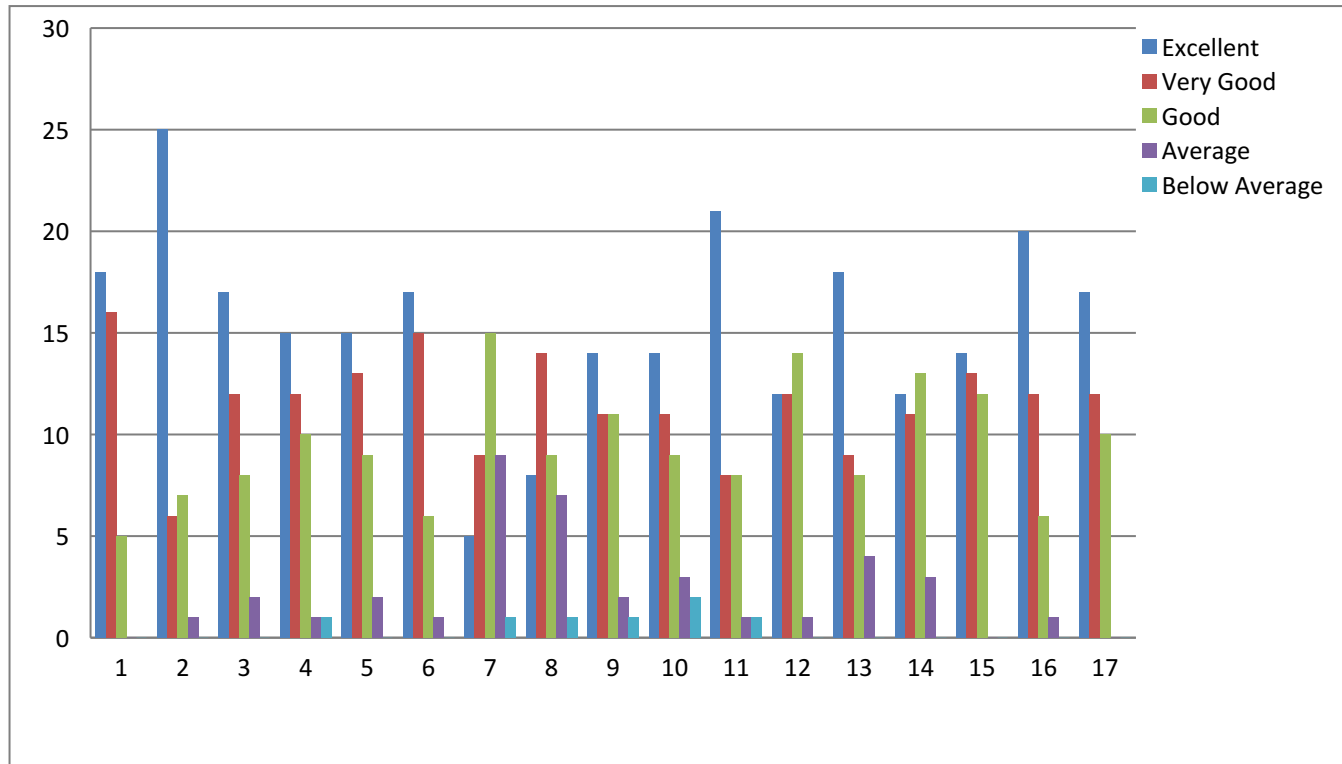

FEEDBACK FROM STUDENTS ON CURRICULUM

1. FEEDBACK ANALYSED

Parameters Considered for Feedback from Students on Curriculum 20-21.

| Question No. | Parameter |
|--------------|---|
| 1 | Syllabus framed for you covers the subject matter in a standard manner. |
| 2 | Syllabus motivates you to pursue self study of current developments |
| 3 | Syllabus is useful to develop necessary skills and knowledge to take up employment in industry / Self employment |
| 4 | Syllabus is useful to prepare for screening examination and interviews for higher studies |
| 5 | The syllabus helps to develop necessary personality development |
| 6 | The syllabus helps in working constructively in a group (Practical course) or as a team |
| 7 | The abilities developed during competition of the course by following the syllabus provide necessary experimental skill useful for further study and gainful employment |
| 8 | The abilities developed during competition of the course by following the syllabus provide necessary theoretical skill for further study and gainful employment |
| 9 | The syllabus includes content which involves development of computational skills, innovative thinking ability and solving for concept based problems |

Feedback From Students on Curriculum: Responses for the Above Questions

| Question No. | Excellent | Very Good | Good | Average | Below Average | Total No. of Responses |
|---------------------|------------------|------------------|-------------|----------------|----------------------|-------------------------------|
| 1 | 11 | 30 | 47 | 17 | 3 | 108 |
| 2 | 14 | 21 | 53 | 18 | 2 | 108 |
| 3 | 18 | 25 | 46 | 15 | 4 | 108 |
| 4 | 12 | 30 | 38 | 24 | 4 | 108 |
| 5 | 17 | 25 | 39 | 24 | 3 | 108 |
| 6 | 17 | 28 | 47 | 12 | 4 | 108 |
| 7 | 19 | 27 | 45 | 14 | 3 | 108 |
| 8 | 14 | 25 | 54 | 15 | 0 | 108 |
| 9 | 20 | 27 | 38 | 20 | 3 | 108 |

Summary Chart for the Responses from the Students on Curriculum

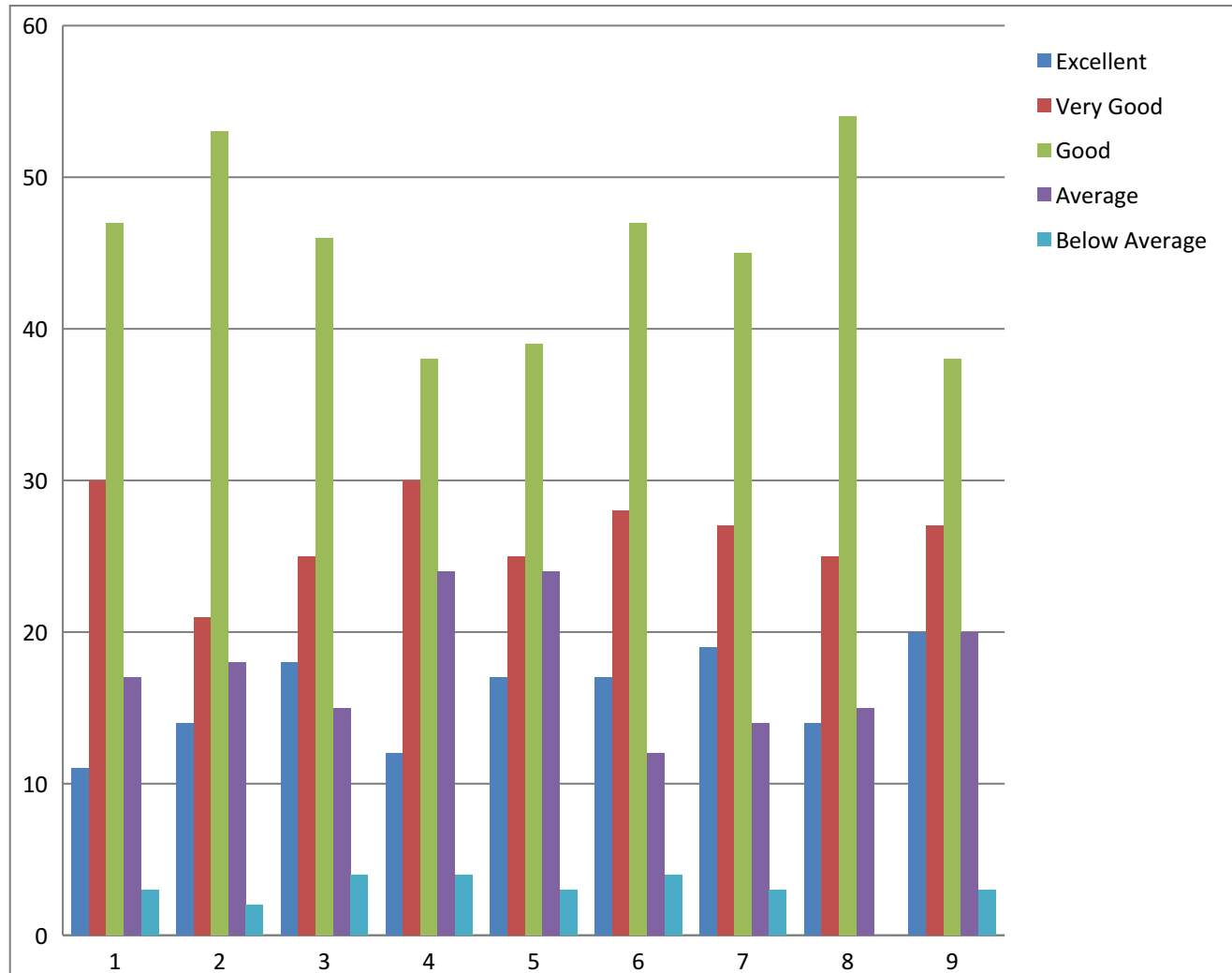



**Karnatak University's,
KARNATAK SCIENCE COLLEGE, DHARWAD**

NAAC Accredited

Phone No: 0836-2215410 & 2215400 Fax: 0836-2744334

Email: principal.kscd@gmail.com Web: www.kscd.ac.in



INTERNAL QUALITY ASSURANCE CELL

Academic Year 2020-21

ACTION TAKEN REPORT OF THE INSTITUTION ON FEEDBACK REPORT

The institution has collected the feedback from B.Sc/B.Sc(CS)/BCA and M.Sc students through online. This mechanism is executed by preparing Google forms for five different categories Viz., students, parents, alumni, teachers and employer. Student's feedback is based on four criterions like curriculum, infrastructure, teaching learning process and overall functioning of the college. Students felt that the objectives cited in the Google Form were clear for each courses. The framed Syllabus was socially relevant, employability, revised time to time and helps students to be a responsible citizen of the nation. The Google Form also includes facilities like canteen facility, health care centre, gymkhana, functioning of anti-ragging cell, Counseling centre, banking, library facility etc. Feedback on Teachers (Teaching and Learning Process): This feedback covers teaching learning process, punctuality, communication skills, approach towards the students, sharing of innovative ideas etc. IQAC emphasized on teacher's innovativeness, use of ICT in teaching methodology, interactive teaching, and student's involvement in learning.

| Sl.No | QUESTIONS RAISED | ACTION TAKEN |
|-------|---|---|
| 01 | <p><i>Student's Feedback On Teachers - online</i></p> <p>a. Teacher's pay special attention to slow learners 8.49% students have raised the above matter for justification</p> | <p>In comparison with the feedback pertaining to Teacher's communication with students and Teachers special attention to slow learners, since students are of the opinion that teachers have to improve the communication with students with special emphasizes on slow learners, principal has strictly instructed all the teachers to pay the attention to this matter to improve the slow learners and also to have good communication skills with students. Principal has also advised all the teachers to educate the students as per their requirements and extra care for preparation of their examination and also for preparing them to undertake civil service examinations. Teachers identify slow learners in classrooms and also in laboratories while they are performing experiments. Such students are asked to repeat experiments by themselves in free time in teacher's supervision. The said matter is implemented by all the teachers as per the principals instructions</p> |

| | | |
|------------------|--|---|
| <p>02</p> | <p><i>Student's Feedback On Curriculum-online</i> Q. a. Syllabus is useful to prepare for screening examination and interviews for higher studies 22.22% Students have raised the above matter for justification b. Syllabus helps to develop necessary personality development. 22.22% Students have raised the above matter for justification</p> | <p>The syllabus framed for the undergraduate is as per the UGC guidelines which strengthen the basic knowledge of undergraduates. During the course the undergraduates will have great opportunity to learn and strengthen the basics of pure science, which enables them to pursue their higher studies with good skills and also can be placed various institutions and other organizations.</p> |
| <p>03</p> | <p><i>Feedback from the Student's on College Infrastructure 2020-21 Parameters Considered for Feedback from the Student's on College Infrastructure 2020-21</i> Q. Internet facility (Wi-Fi) available in the class rooms... 25% Students have appealed to have the wifi connection in all the class rooms.</p> | <p>Most of the students have given fare feedback based on the above category. Based on the feedback submitted it is clear that students are very happy with the available infrastructure. Perhaps the feedback pertaining internet (wifi) facilities in all the classrooms students are of the opinion that all the classrooms should be with adequate internet connection (WiFi) so as to enable them for browsing internet for their study purpose. Students also felt that Gym facilities should be maintained well in the campus. Hence principal has assured all the students that in near future all the class rooms with internet facility (WiFi) and he also assured to access Gym facility in the campus. And as per the principals note on this matter, WiFi connection has been given to all the classrooms in the college and it is implemented successfully.</p> |
| <p>04</p> | <p><i>Feedback from Parents on Institution 2020-21 –online</i> Q. Is your children happy with the hostel facilities? 12.90% Parents have given the above matter for improvement of facilities in the hostel</p> | <p>Action taken: The principal has discussed the feedback with the respective wardens of the hostels. The principal has asked the wardens to visit the hostel on daily bases and take a look in to the housekeeping work, office and food facility in the hostel. All necessary actions are taken for the improvement of the hostel. The optimum care for the sanitization of the Hostels were taken before the students entered the hostels. The head of the institute has asked the wardens of all the hostels to take special care and proper attention to the hostel in the situation of Corona pandemic. It is ordered to do sanitization time to time. Proper attention is given to the hostel by the college. The institute tries to resolve the hostel problems time to time and try the best to give the students the best ambient for their overall growth. The wardens respond to the hosteller's grievance and take the action timely.</p> |

2019-20

FEEDBACK FROM STUDENTS ON CURRICULUM

1. FEEDBACK ANALYSED

| Feedback of Students on Curriculum as whole 2019-20 | | | | |
|---|----------------|-------------|------------------|------------------|
| Curriculum Based Questions | Average | Good | Very Good | Excellent |
| Syllabus framed for you covers the subject matter in a standard manner. | 32 | 163 | 136 | 85 |
| Syllabus motivates you to pursue self study of current developments | 61 | 153 | 135 | 67 |
| Syllabus is useful to develop necessary skills and knowledge to take up employment in industry / Self employment | 67 | 143 | 127 | 79 |
| The syllabus helps to develop necessary personality development | 50 | 157 | 127 | 82 |
| The syllabus helps in working constructively in a group (Practical course) or as a team | 39 | 138 | 146 | 93 |
| The abilities developed during competition of the course by following the syllabus provide necessary experimental skill useful for further study and gainful employment | 36 | 147 | 147 | 86 |
| The syllabus includes content which involves development of computational skills, innovative thinking ability and solving for concept based problems | 37 | 147 | 138 | 94 |

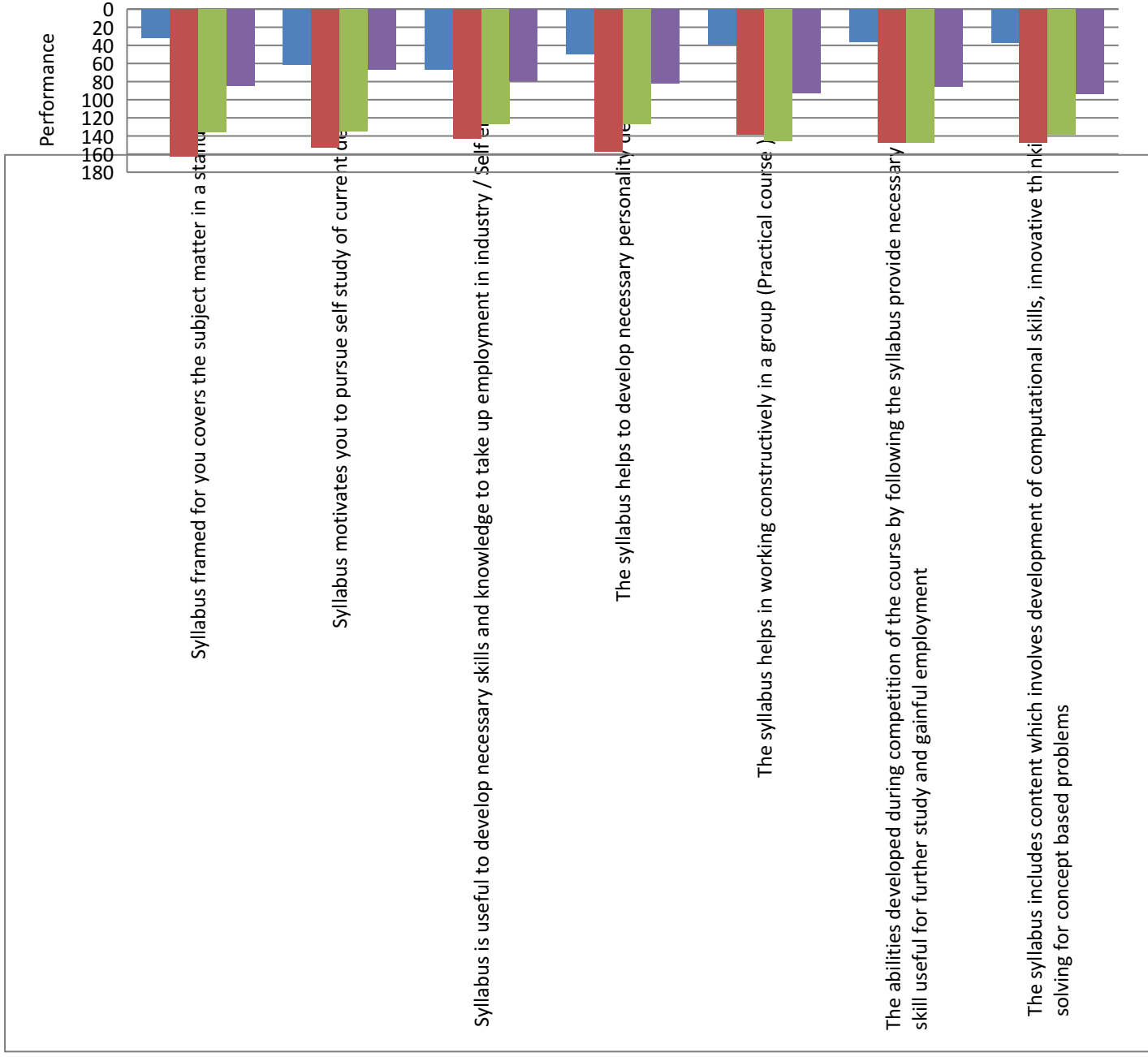

FEEDBACK FROM STUDENTS ON COLLEGE INFRASTRUCTURE

Feedback of students on College Infrastructure, 2019-20

| SL NO | Questions | Average | Good | Very Good | Excellent |
|-------|---|---------|------|-----------|-----------|
| 1 | Availability of Signage's indicating different departments | 50 | 151 | 118 | 97 |
| 2 | The classrooms in the college are spacious and can accommodate all students comfortably with good view of the board and display | 25 | 93 | 159 | 139 |
| 3 | The ventilation and lighting facility in the class rooms | 22 | 113 | 145 | 136 |
| 4 | The seating facility and number of desks in the class rooms for the students | 16 | 106 | 147 | 147 |
| 5 | Internet facility (Wi-Fi) available in the class rooms | 244 | 101 | 42 | 29 |
| 6 | Audio Visual tools used by the teachers in the classrooms | 159 | 133 | 83 | 41 |
| 7 | Digital boards used by the teachers in the classrooms | 181 | 111 | 75 | 49 |
| 8 | Audio Visual (AV) tools availability and Power Point Presentations (ppt) used by faculty members for classroom teaching | 152 | 125 | 79 | 60 |
| 9 | Number of seminar halls available in the college | 84 | 174 | 87 | 71 |
| 10 | Ventilation and lighting provisions in the Seminar halls | 73 | 194 | 97 | 52 |
| 11 | Seating arrangements and visibility of display in seminar halls | 76 | 185 | 97 | 58 |
| 12 | Availability of rest rooms for boys students in the college premises | 124 | 157 | 95 | 40 |
| 13 | Availability of rest rooms for girl students in the college premises | 125 | 157 | 96 | 38 |
| 14 | Cleanliness and hygiene of restrooms | 120 | 169 | 79 | 48 |
| 15 | Availability of recreational facilities for students in the college | 75 | 185 | 98 | 58 |
| 16 | Number of recreational activities conducted in the college | 76 | 182 | 114 | 44 |
| 17 | F. Playgrounds and Gym: | 63 | 150 | 121 | 82 |
| 18 | Availability of facilities for outdoor and indoor games and their maintenance | 66 | 163 | 108 | 79 |
| 19 | Availability of Gym facility and its maintenance | 132 | 167 | 73 | 44 |

| | | | | | |
|----|--|-----|-----|-----|-----|
| 20 | Availability of qualified trainer for indoor and outdoor events in the college | 109 | 169 | 90 | 48 |
| 21 | Availability of sufficient number of instruments for experiments for each students in the laboratory | 38 | 143 | 118 | 117 |
| 22 | Excess to laboratory expert in the laboratories | 29 | 149 | 137 | 101 |
| 23 | Cooperation and help by supporting staff / lab assistants in the laboratory | 19 | 145 | 141 | 111 |
| 24 | Number of trees and their maintenance | 16 | 77 | 112 | 211 |
| 25 | Cleanliness and maintenance of the college campus | 20 | 109 | 139 | 148 |
| 26 | The maintenance of garden | 29 | 106 | 128 | 153 |
| 27 | Availability of seating arrangements in the gardens | 79 | 130 | 130 | 77 |
| 28 | Availability of potable water in the college | 89 | 105 | 139 | 83 |
| 29 | Number of potable water units corresponding to the student strength | 93 | 137 | 115 | 71 |
| 30 | Provision of health care facilities at free of cost in the campus | 47 | 156 | 126 | 87 |
| 31 | Availability of doctor, lady doctor and supporting staff in the college campus | 64 | 183 | 107 | 62 |
| 32 | Provision for Emergency health care service for students | 45 | 194 | 115 | 62 |
| 33 | Availability of Banking/ATM facility | 53 | 157 | 129 | 77 |
| 34 | Cooperation of the bank staff with students at the time of transaction | 89 | 163 | 103 | 61 |
| 35 | The quality and quantity of eatables served at subsidized rates in the college canteen | 78 | 147 | 106 | 85 |
| 36 | The space available for seating and maintenance of cleanliness | 72 | 154 | 126 | 64 |
| 37 | The cooperation and work efficiency of the attenders at stationary shop | 82 | 175 | 92 | 67 |
| 38 | Availability of Security personnel in the campus | 33 | 140 | 129 | 114 |
| 39 | Response of security staff in case of any unpleasant events in the campus | 42 | 159 | 131 | 84 |
| 40 | Availability of separate parking facility for students | 31 | 156 | 146 | 83 |
| 41 | Parking discipline maintained by security personel | 33 | 140 | 134 | 109 |
| 42 | Dustbins placed at different locations in the campus to keep the campus clean. | 88 | 152 | 123 | 53 |
| 43 | Availability of notice boards and the college related notices display | 66 | 125 | 128 | 97 |
| 44 | Overall beautification of the college campus | 10 | 98 | 152 | 156 |

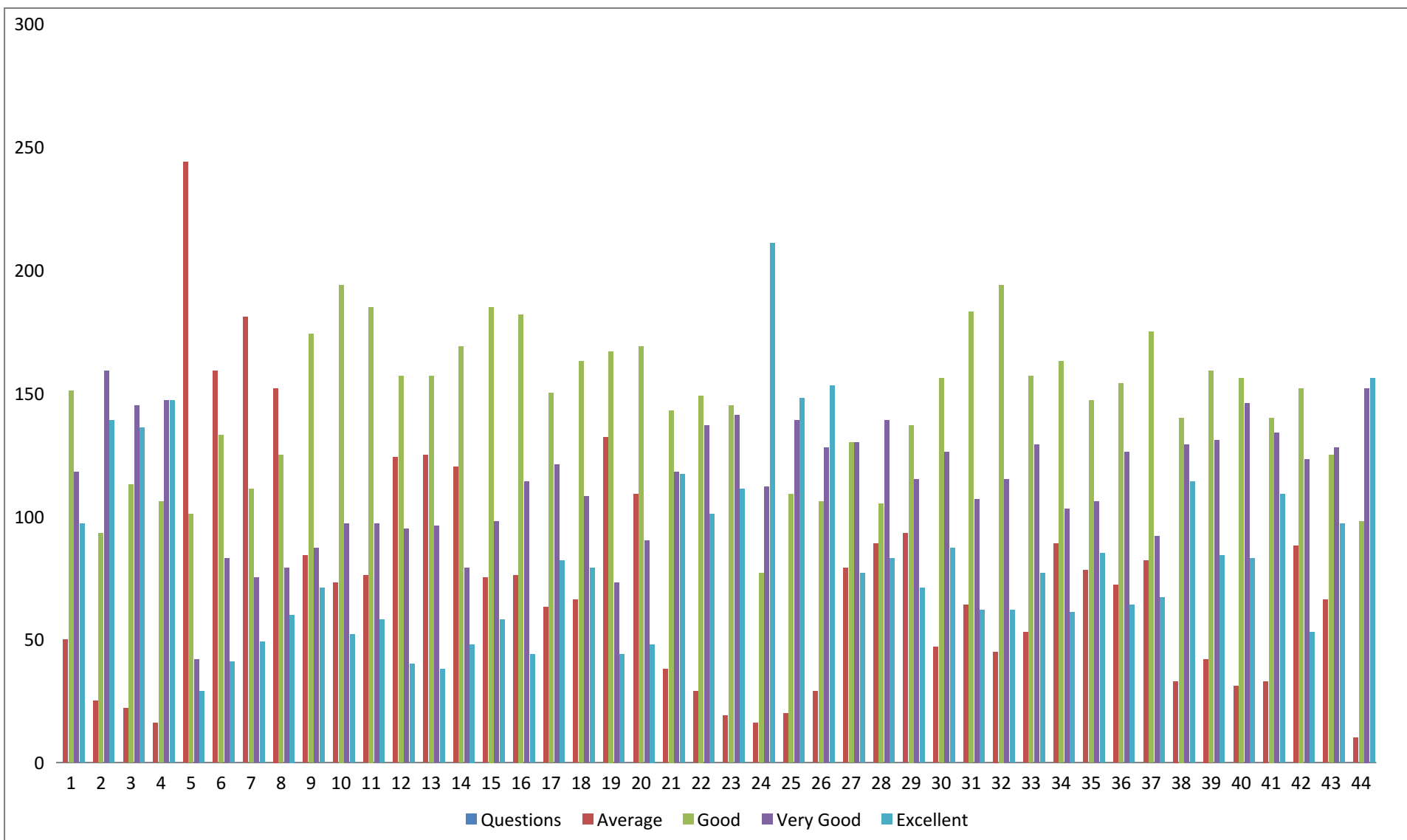

FEEDBACK FROM STUDENTS ON TEACHERS

Feedback of students on Teachers, 2019-20

| SL No | Questions | Average | Good | Very Good | Excellent |
|-------|---|---------|------|-----------|-----------|
| 1 | Teacher covers the entire syllabus | 27 | 25 | 85 | 229 |
| 2 | Teacher discusses topics in detail | 24 | 30 | 86 | 226 |
| 3 | Teacher possesses deep knowledge of the subject taught | 26 | 26 | 78 | 236 |
| 4 | Teacher's communication with students | 31 | 27 | 71 | 237 |
| 5 | Teacher inspires me by his/her knowledge in the subject | 25 | 34 | 78 | 229 |
| 6 | Teacher punctual to the class | 24 | 34 | 91 | 217 |
| 7 | Teacher engages the classes for the full duration and completes the syllabus in time | 20 | 35 | 87 | 224 |
| 8 | Teacher comes prepared for the class | 22 | 26 | 64 | 254 |
| 9 | Teacher provides guidance and counseling for academic and non-academic matters in / outside the class | 28 | 37 | 86 | 215 |
| 10 | Teacher encourages students participation and discussion in class (Teacher-Student, Student-Teacher) | 30 | 31 | 66 | 239 |
| 11 | Teacher pays special attention to slow learners as well | 39 | 41 | 96 | 190 |
| 12 | Teacher relates the course material with present situations | 32 | 35 | 78 | 221 |
| 13 | Teacher's attitude towards the students friendly and helpful | 29 | 27 | 74 | 236 |
| 14 | Teacher attend students queries in the class | 25 | 41 | 87 | 213 |
| 15 | Teachers overall attitude in the class | 25 | 24 | 74 | 243 |
| 16 | Internal examinations and Periodical assignments were conducted as per schedule | 16 | 38 | 88 | 224 |
| 17 | Question paper covers all the topics in the Curriculum | 21 | 40 | 97 | 208 |
| 18 | Teacher is fair and unbiased in the evaluation Process | 18 | 41 | 101 | 206 |

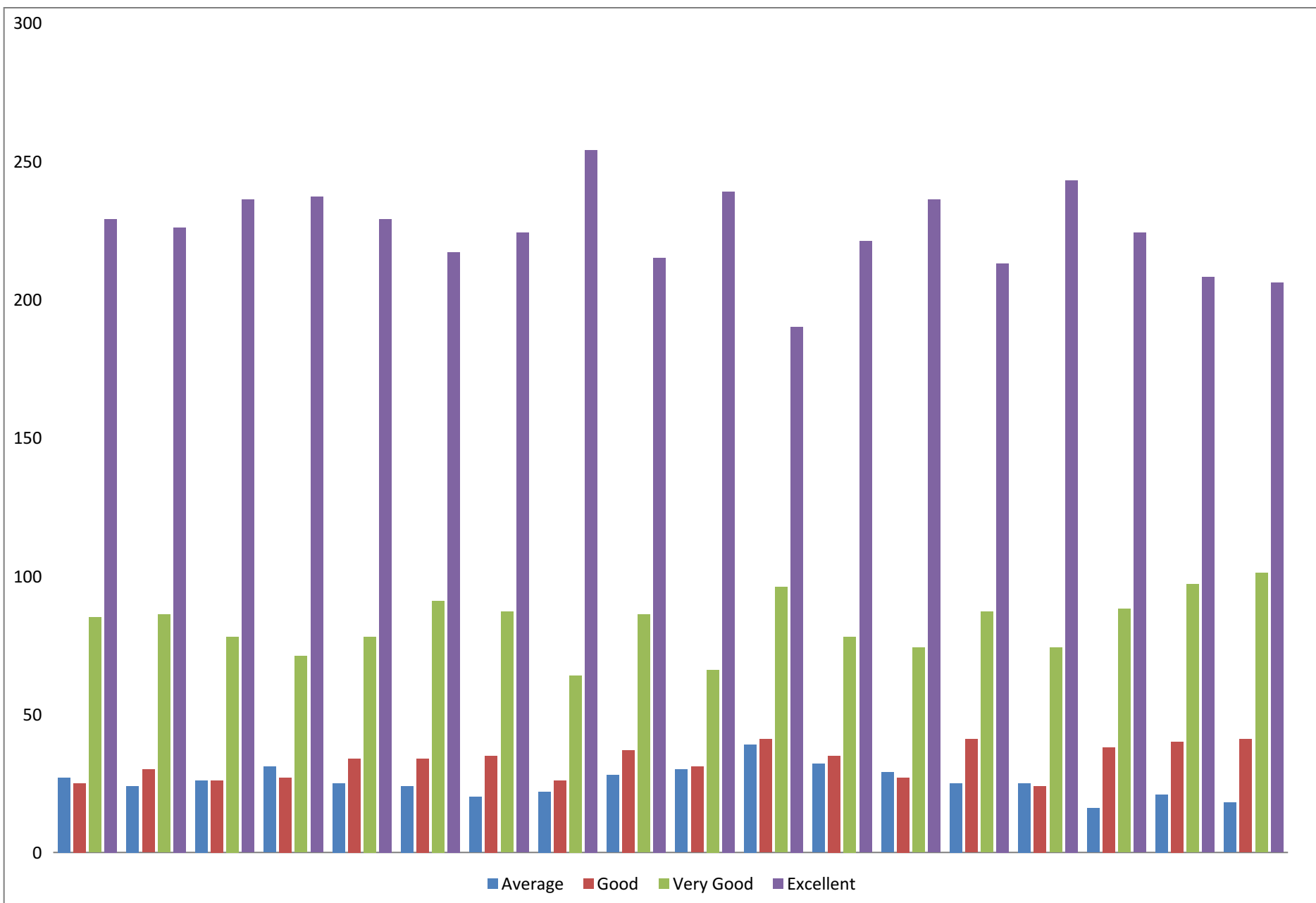

FEEDBACK FROM STAFF

1. FEEDBACK COLLECTED

Responses cannot be edited

Feedback From Staff Members, 2019-20

Dear Colleagues,

You are requested to furnish the required information in the google form and rate the college by using 5- point scale cited below and submit the same on or before 26-08-2021.

IQAC Coordinator: Dr. L. T. Nayak

Principal: Dr(Smt) A. S. Bellad

* Indicates required question

1. Name of the Staff *

Dr. (Mrs.) Doris M Singh

2. Designation *

Associate Professor

3. Department *

Botany

4. Cell No. *

9481823110

5. E-mail ID *

dorissingh@gmail.com

6. Quality of Institutional Working Conditions. *

- Excellent
- Very good
- Good
- Average
- Below Average

7. Facilities like Teacher's sitting room, reading room, canteen, drinking water, health center, Bank, Internet/WiFi facility, Research, Laboratory etc. *

- Excellent
- Very good
- Good
- Average
- Below Average

8. Facilities like sports equipment, Gymnasium, play grounds etc. and encouragement for participation in sports and other co-curricular activities . *

- Excellent
- Very good
- Good
- Average
- Below Average

9. Facilities to carry out research and other Career development programme. *

- Excellent
- Very good
- Good
- Average
- Below Average

10. Availability / feasibility to access books, text books, reference books, periodicals etc. both in main and departmental libraries and library timings. *

- Excellent
- Very good
- Good
- Average
- Below Average

11. Student support in campus development (NCC/NSS/Other) *

- Excellent
- Very good
- Good
- Average
- Below Average

12. Support from office staff *

- Excellent
- Very good
- Good
- Average
- Below Average

13. Attention to Faculty member's grievances *

- Excellent
- Very good
- Good
- Average
- Below Average

14. Availability of multimedia/ computational facilities and Internet facilities in each department (ICT) *

- Excellent
- Very good
- Good
- Average
- Below Average

15. Freedom to involve in administration work. *

- Excellent
- Very good
- Good
- Average
- Below Average

16. Parks, gardens, herbs and shrubs in the beautification of environment and Museums/ antiques *

- Excellent
- Very good
- Good
- Average
- Below Average

17. Social and cultural involvement of physically challenged and lady staff members *

- Excellent
- Very good
- Good
- Average
- Below Average

18. Fulfillment of the vision, mission and objectives of the college. *

- Excellent
- Very good
- Good
- Average
- Below Average

19. Present syllabi is skill and placement based. *

- Excellent
- Very good
- Good
- Average
- Below Average

20. Curriculum with good academic flexibility. *

- Excellent
- Very good
- Good
- Average
- Below Average

21. Coordinal relation of students with teachers. *

- Excellent
- Very good
- Good
- Average
- Below Average

22. Revision of syllabi as per the guidance of UGC. *

- Excellent
- Very good
- Good
- Average
- Below Average

2. FEEDBACK ANALYSED

Feedback of staff, 2019-20

| SL NO | Questions | Excellent | Very good | Good | Average | Below Average |
|-------|---|-----------|-----------|------|---------|---------------|
| 1 | 1. Quality of Institutional Working Conditions. | 15 | 7 | 8 | | 0 |
| 2 | 2. Facilities like Teacher's sitting room, reading room, canteen, drinking water, health center, Bank, Internet/WiFi facility, Research, Laboratory etc. | 16 | 10 | 3 | 1 | 0 |
| 3 | 3. Facilities like sports equipment, Gymnasium, play grounds etc. and encouragement for participation in sports and other co-curricular activities . | 15 | 12 | 2 | 1 | 0 |
| 4 | 4. Facilities to carry out research and other Career development programme. | 13 | 9 | 6 | 2 | 0 |
| 5 | 5. Availability / feasibility to access books, text books, reference books, periodicals etc. both in main and departmental libraries and library timings. | 16 | 10 | 4 | 0 | 0 |
| 6 | 6. Student support in campus development (NCC/NSS/Other) | 17 | 9 | 3 | 1 | 0 |
| 7 | 7. Support from office staff | 3 | 10 | 13 | 4 | 0 |
| 8 | 8. Attention to Faculty member's grievances | 7 | 8 | 11 | 4 | 0 |
| 9 | 9. Availability of multimedia/ computational facilities and Internet facilities in each department (ICT) | 10 | 11 | 7 | 2 | 0 |
| 10 | 10. Freedom to involve in administration work. | 9 | 11 | 9 | 0 | 1 |
| 11 | 11. Parks, gardens, herbs and shrubs in the beautification of environment and Museums/ antiques | 17 | 7 | 3 | 3 | 0 |
| 12 | 12. Social and cultural involvement of physically challenged and lady staff members | 8 | 13 | 8 | 1 | 0 |
| 13 | 13. Fulfillment of the vision, mission and objectives of the college. | 12 | 9 | 8 | 1 | 0 |
| 14 | 14. Present syllabi is skill and placement based. | 9 | 10 | 8 | 3 | 0 |
| 15 | 15. Curriculum with good academic flexibility. | 15 | 6 | 9 | 0 | 0 |
| 16 | 16. Coordinational relation of students with teachers. | 20 | 6 | 4 | 0 | 0 |
| 17 | 17. Revision of syllabi as per the guidance of UGC. | 15 | 5 | 9 | 1 | 0 |

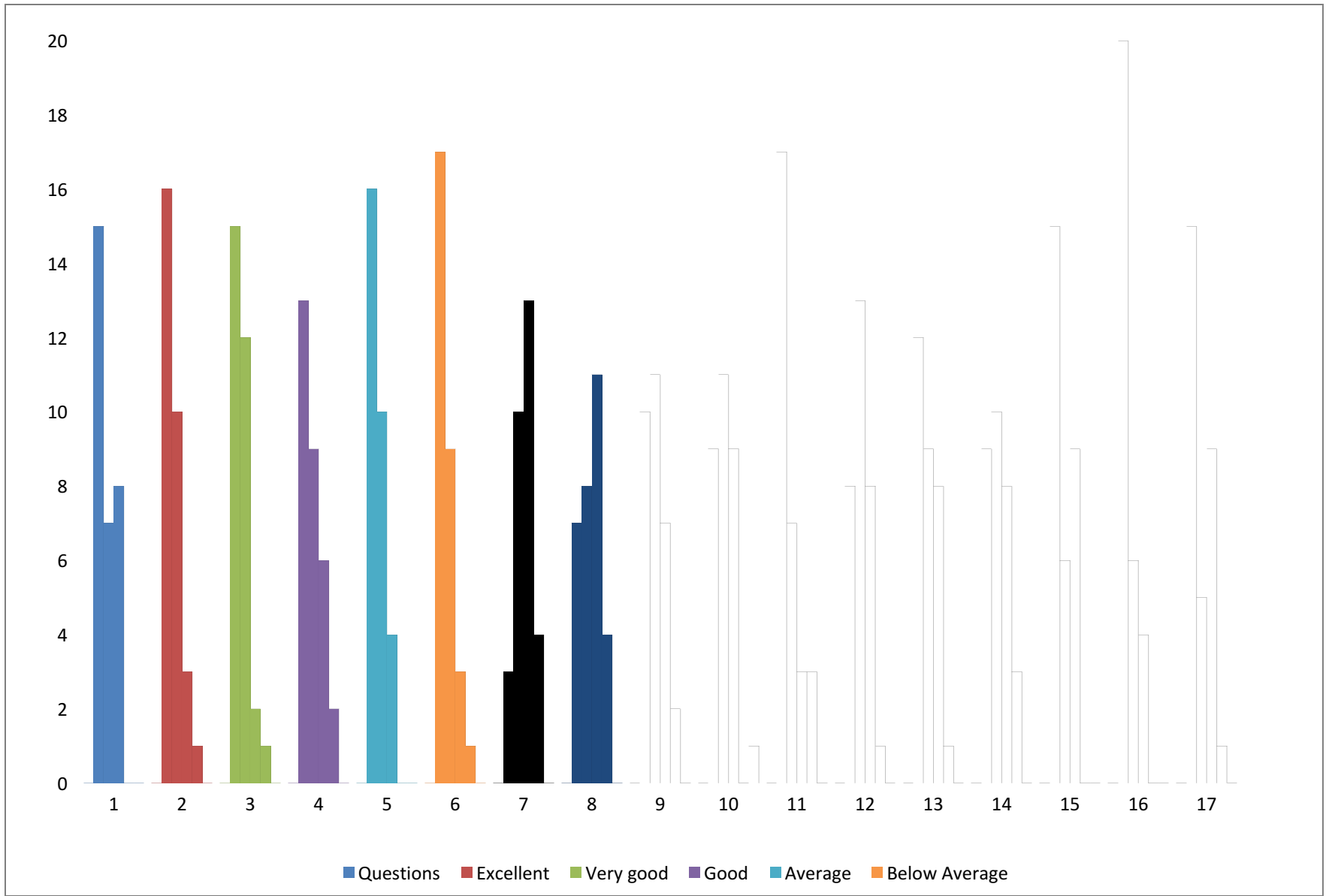

FEEDBACK OF ALUMNI

1. FEEDBACK COLLECTED

Responses cannot be edited

ALUMNI FEEDBACK FORM, 2019-20

Dear Alumnus,

We shall be thankful and appreciate, if you could spare your valuable time to fill up this Google feedback form and submit us your valuable suggestions for further improvement of the college. Your valuable inputs will be of great use to us in improving the quality of our academic programs and to enhance the credibility of the college.

Co-coordinator : Dr. L T Nayak

Principal : Dr.(Smt) A S Bellad

* Indicates required question

Name of the Alumnus *

Dr S. B. Sajjanar

Qualification *

M.Sc. Ph.D.

Subjects learnt *

Chemistry

Phone no. *

9945555084

Email ID *

hssajjanar@gmail.com

Year of Passing *

1988

Professional Details

Professional Details

Name of the Organization

SKVP College Hole-Alur

Designation

Associate professor

Working place

Hole-Alur

Please give your overall academic assessment of the Department /University and rate us on the following criteria:

Please give your overall academic assessment of the Department /University and rate us on the following criteria:

1. Admission Procedure *

- Excellent
- Very good
- Good
- Average
- Below Average

2. Atmosphere of the college *

- Excellent
- Very good
- Good
- Average
- Below Average

3. Infrastructure facilities *

- Excellent
- Very good
- Good
- Average
- Below Average

4. Performance and punctuality of the Faculty Now? *

- Excellent
- Very good
- Good
- Average
- Below Average

5. Performance and punctuality of the Faculty Then? *

- Excellent
- Very good
- Good
- Average
- Below Average

6. Quality of support material *

- Excellent
- Very good
- Good
- Average
- Below Average

7. Training & Placement *

- Excellent
- Very good
- Good
- Average
- Below Average

8. Library *

- Excellent
- Very good
- Good
- Average
- Below Average

9. Canteen Facilities *

- Excellent
- Very good
- Good
- Average
- Below Average

]

10. Hostel Facilities *

- Excellent
- Very good
- Good
- Average
- Below Average

11. Overall Rating of the College *

- Excellent
- Very good
- Good
- Average
- Below Average

12. Alumni Association/ Network of Old Friends *

- Excellent
- Very good
- Good
- Average
- Below Average

13. Information gathered about the college through... *

- Personal Visit
- Media
- Any other means

13 a). Information gathered about the college NOW.. *

- Excellent
- Very Good
- Good
- Average
- Below Average

13 b). Information gathered about the college THEN.. *

- Excellent
- Very Good
- Good
- Average
- Below Average

Suggestions:
Suggestions:

Relevance of curriculum in your job:

What I learnt from KCD, implement in my carrier

Need any change in curriculum and syllabi?

Updation is necessary

Improvements in teaching and learning Process:

Implement modern teaching tool

What help did you get through your Project work and Industrial Training?

It helped lot

Any other suggestion

Keep it up

2. FEEDBACK ANALYSED

Feedback of Alumni 2019-20

| | Questions | Excellent | Very Good | Good | Average | Below Average |
|----|---|-----------|-----------|------|---------|---------------|
| 1 | 1. Admission Procedure | 18 | 21 | 6 | 2 | 0 |
| 2 | 2. Atmosphere of the college | 28 | 16 | 3 | 0 | 0 |
| 3 | 3. Infrastructure facilities | 22 | 14 | 7 | 4 | 0 |
| 4 | 4. Performance and punctuality of the Faculty Now? | 17 | 13 | 13 | 4 | 0 |
| | 5. Performance and punctuality of the Faculty Then? | 23 | 14 | 8 | 1 | 1 |
| 5 | 6. Quality of support material | 18 | 21 | 7 | 0 | 1 |
| 6 | 7. Training & Placement | 11 | 10 | 16 | 8 | 2 |
| 7 | 8. Library | 28 | 16 | 3 | 0 | 0 |
| 8 | 9. Canteen Facilities | 8 | 9 | 18 | 9 | 3 |
| 9 | 10. Hostel Facilities | 10 | 12 | 16 | 6 | 3 |
| 10 | 11. Overall Rating of the College | 23 | 15 | 8 | 1 | 0 |
| 11 | 12. Alumni Association/ Network of Old Friends | 12 | 20 | 8 | 4 | 3 |
| 13 | 13 a). Information gathered about the college NOW.. | 13 | 20 | 11 | 3 | 0 |
| 14 | 13 b). Information gathered about the college THEN.. | 15 | 19 | 10 | 3 | 0 |
| 12 | 13. Information gathered about the college through... | | | | | |

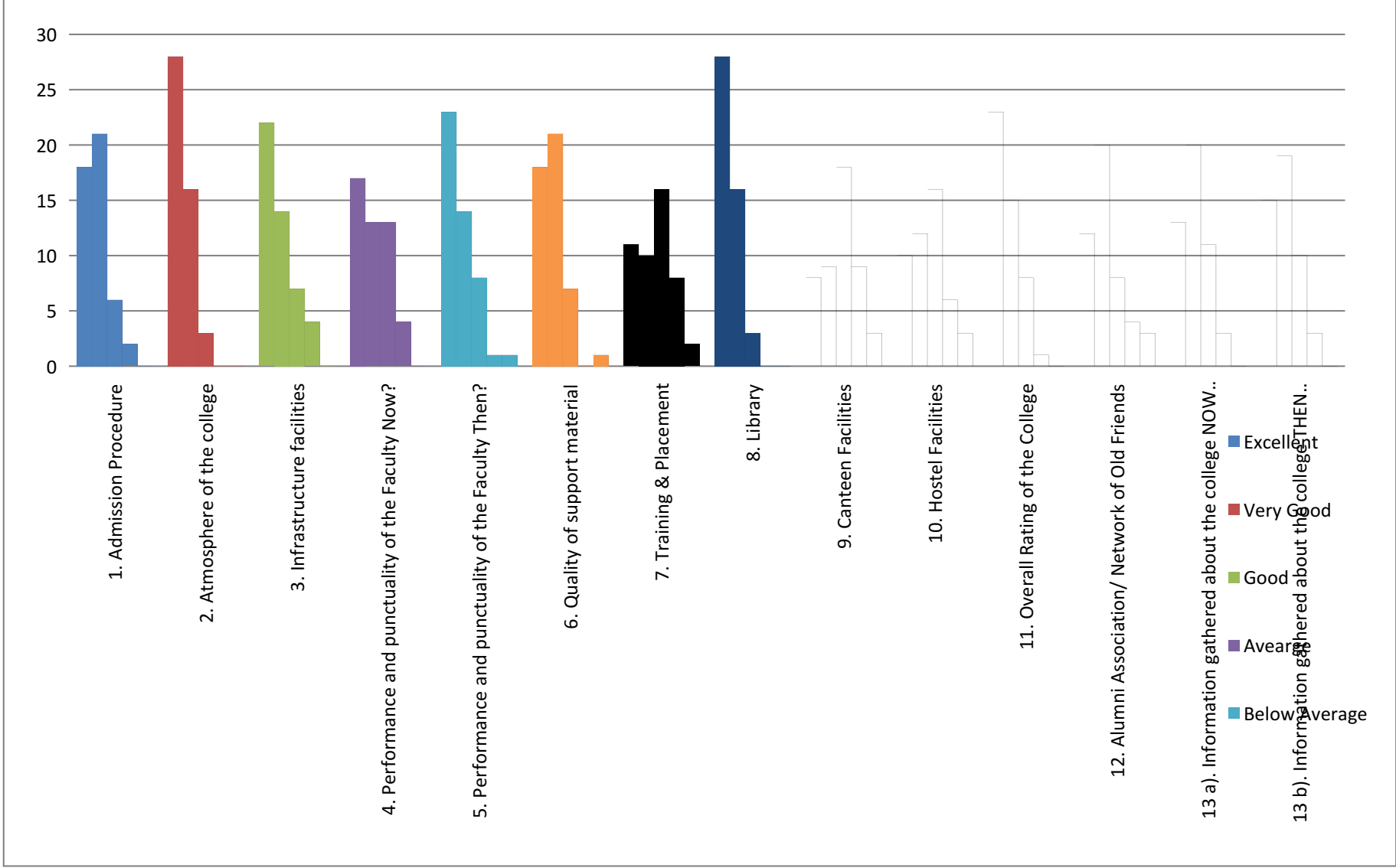



Karnatak University's,
KARNATAK SCIENCE COLLEGE, DHARWAD

NAAC Accredited

Phone No: 0836-2215410 & 2215400 Fax: 0836-2744334

Email: principal.kscd@gmail.com Web: www.kscd.ac.in



INTERNAL QUALITY ASSURANCE CELL

Academic Year 2019-20

ACTION TAKEN REPORT OF THE INSTITUTION ON FEEDBACK REPORT

The institution has collected the feedback from B.Sc/B.Sc(CS)/BCA and M.Sc students through online. This mechanism is executed by preparing Google forms for five different categories Viz., students, parents, alumni, teachers and employer. Student's feedback is based on four criterions like curriculum, infrastructure, teaching learning process and overall functioning of the college. Students felt that the objectives cited in the Google Form were clear for each courses. The framed Syllabus was socially relevant, employability, revised time to time and helps students to be a responsible citizen of the nation. The Google Form also includes facilities like canteen facility, health care centre, gymkhana, functioning of anti-ragging cell, Counseling centre, banking, library facility etc. Feedback on Teachers (Teaching and Learning Process): This feedback covers teaching learning process, punctuality, communication skills, approach towards the students, sharing of innovative ideas etc. IQAC emphasized on teacher's innovativeness, use of ICT in teaching methodology, interactive teaching, and student's involvement in learning.

| Sl.No | QUESTIONS RAISED | ACTION TAKEN |
|-------|--|--|
| 01 | <p><i>Student's Feedback On Teachers -Online</i></p> <p>a. Teacher's communication with students... 7.01% students have raised the above matter for justification.</p> <p>b. Teacher pays special attention to slow learners as well 10.65% students have raised the above matter.</p> | <p>In comparison with the feedback pertaining to Teacher's communication with students and Teachers special attention to slow learners, since students are of the opinion that teachers have to improve the communication with students with special emphasizes on slow learners, principal has strictly instructed all the teachers to pay the attention to this matter to improve the slow learners and also to have good communication skills with students. Principal has also advised all the teachers to educate the students as per their requirements and extra care for preparation of their examination and also for preparing them to undertake civil service examinations. The said matter is implemented by all the teachers as per the principals instructions</p> |

| | | |
|------------------|---|--|
| <p>02</p> | <p><i>Student's Feedback On Curriculum-Online</i> Q. a. Present syllabi are skill and placement based? 16.10% Students have raised the above matter for justification b. Syllabus is useful to develop necessary skills and knowledge to take up employment in industry / Self employment? 11% Students have raised the above matter for justification</p> | <p>The syllabus framed for the undergraduate is as per the UGC guidelines which strengthen the basic knowledge of undergraduates. During the course the undergraduates will have great opportunity to learn and strengthen the basics of pure science, which enables them to pursue their higher studies with good skills and also can be placed various institutions and other organizations.</p> |
| <p>03</p> | <p><i>Feedback from the Student's on College Infrastructure 2019-20</i> Parameters Considered for Feedback from the Student's on College Infrastructure 2019-20 Q. Internet facility (Wi-Fi) available in the class rooms... 58.65% Students have appealed to have the Wi-Fi connection in all the class rooms.</p> | <p>Most of the students have given fare feedback based on the above category. Based on the feedback submitted it is clear that students are very happy with the available infrastructure. Perhaps the feedback pertaining internet (Wi-Fi) facilities in all the classrooms students are of the opinion that all the classrooms should be with adequate internet connection (Wi-Fi) so as to enable them for browsing internet for their study purpose. Students also felt that Gym facilities should be maintained well in the campus. Hence principal has assured all the students that in near future all the class rooms with internet facility (WiFi) and he also assured to access Gym facility in the campus. And as per the principals note on this matter, WiFi connection has been given to all the classrooms in the college and it is implemented succesfully.</p> |
| <p>04</p> | <p><i>Feedback from Parents on Institution 2019-20 -online</i> Q. Is your children happy with the hostel facilities? 6.8% Parents have given the above matter for improvement of facilities in the hostel</p> | <p>Proper attention is given to the hostel by the college. The institute tries to resolve the hostel problems time to time and try the best to give the students the best ambient for their overall growth. The wardens respond to the hosteller's grievance and take the action timely.</p> |
| <p>05</p> | <p><i>Feedback from Alumni on College 2019-20.-online</i> The college appeal Alumni to provide their sincere feedback on Admission process, College Development etc., Q. Training, Placement and hostel accommodation... 2% alumni have raised the above matter for implementation.</p> | <p>Most of the alumni's have given fare feedback based on the above category. Based on the feedback submitted it is clear that alumnus are of the opinion that institution should pay attention to training and placements of students and also the improvement in the facilities available in the hostels. Hence principal has assured all the alumnis that in near future to have two more hostels in the campus with all the facilities for comfortable stay of students. And also approaching more number of companies for campus selection and placements. Principal has taken steps to execute the</p> |

| | | |
|------------|--|--|
| | | same and accordingly it is implemented for better accommodation in hostel and also for the recruitments of students in campus drive selection. |
| 06 | <p><i>Feedback from Staff members</i></p> <p>Q. Is your child given enough exposure as far as career orientation is concerned?</p> | In order to give the best exposure for a career orientation, under the banner of “Science Association” and the study circles of different departments of the college, the college invites renowned personalities from various fields, who share their experience and knowledge with the students. They give the insight of different opportunities in their fields and motivate the students to pursue their career in various fields. |
| 07. | <p><i>Feedback of Alumni on</i></p> <p>a. Canteen feedback 6.8% Parents have given the above matter for improvement of canteen facilities.</p> <p>b. Hostel Facilities 6.8% Parents have given the above matter for improvement of facilities in the hostel.</p> | <p>a. Action taken: The head of the institute has taken appropriate action on the feedback of the canteen. It is been informed to the canteen authorities on the student’s feedback about the food and hygiene of the canteen. The head has asked to take the required steps for the improvement of canteen ambient. The improvement and the requirement of improvement of the canteen is brought in the notice of the university by the principal of the College. And there was a positive response from the university.</p> <p>b. Action taken: The principal has discussed the feedback with the respective wardens of the hostels. The principal has asked the wardens to visit the hostel on daily bases and take a look in to the housekeeping work, office and food facility in the hostel. All necessary actions are taken for the improvement of the hostel. The optimum care for the sanitization of the Hostels were taken before the students entered the hostels.</p> |

2018-19

STUDENT'S FEEDBACK ON TEACHERS

1. FEEDBACK COLLECTED



Karnatak University's,
KARNATAK SCIENCE COLLEGE, DHARWAD



Phone No: 0836-2215410 & 2215400
Email: principal.kscd@gmail.com

Web: www.kscd.ac.in

STUDENT FEEDBACK ON TEACHER

| SL.NO. | PARTICULARS | INFORMATION |
|--------|---|----------------------------------|
| 1. | Name of the Teacher (in Capital letters): | Dr. C. G. Patil , |
| 2. | Programme Name: (B.Sc/B.Sc(Cs)/BCA/M.Sc(Physics)/M.Sc (Chemistry)/M.Sc(Mathematics) | B.Sc . |
| 3. | Department: | Botany . |
| 4. | Year: | 2019 . |
| 5. | Name of the Student: | Samana . Kulkarni ^o . |
| 6. | Semester (I/II/III/IV/V/VI): | VII |
| 7. | Roll No: 72 . | Register No.: 16510257 |
| 8. | Combination : CBMtero . | Chemistry/B |
| 10. | Marks obtained in previous semester: | 898/900 . |
| 11. | Date: 4/5/19 | Mobile No.: 9108892866 . |
| 12. | Email ID: samana.kulkarni@gmail.com | |

Dear Student,

You are requested to give your fare and frank opinion about teaching of the faculty on a 4-point scale. For each item please indicate by making ✓ in the column. It will help us to improve and maintain the quality of teaching. Your response will remain confidential.

| SL.No. | Indicators | Average 1 | Good 2 | Very Good 3 | Excellent 4 |
|--------|---|--------------|-----------|----------------|----------------|
| | A. Course Content: | | | | |
| 1. | The teacher covers the entire syllabus | | | | ✓ |
| 2. | The teacher discusses topics in detail | | | | ✓ |
| 3. | The teacher posses deep knowledge of the subject taught | | | | ✓ |
| 4. | The teacher communicates clearly | | | | ✓ |
| 5. | The teacher inspires me by his/her knowledge in the subject | | | | ✓ |

| SLNo. | Indicators | Average 1 | Good 2 | Very Good 3 | Excellent 4 |
|-------|---|---|-----------|----------------|----------------|
| | B. Teaching Learning Process | | | | |
| 6. | The teacher is punctual to the class: | | | | ✓ |
| 7. | The teacher engages the class for the full duration and completes the course in time: | | | | ✓ |
| 8. | The teacher comes fully prepared for the class: | | | | ✓ |
| 9. | The teacher provides guidance counseling in academic and non-academic matters in / outside the class: | | | | ✓ |
| 10. | The teacher encourages participation and discussion in class (Teacher-Student, Student-Teacher) | | | | ✓ |
| 11. | The teacher pays attention to academically weaker students as well | | | | ✓ |
| 13. | The teacher relates the course material with real world situations | | | | ✓ |
| 14. | The teacher's attitude towards the students was friendly and helpful: | | | | ✓ |
| | C. Evaluation Process | | | | |
| 15. | Internal examinations and Periodical assignments were conducted as per schedule: | | | | ✓ |
| 16. | Question paper covers all the topics in the Curriculum: | | | | ✓ |
| 17. | The teacher was fair and unbiased in the evaluation Process: | | | | ✓ |
| 18. | Overall Rating of the Teacher : | | | | ✓ |
| 19. | Suggestions / Comments / Expectation | A very good person, filled with knowledge. Ideal teacher. We need more teachers like this | | | |

Sulbarni
Signature



Karnatak University's,
KARNATAK SCIENCE COLLEGE, DHARWAD



Phone No: 0836-2215410 & 2215400
Email: principal.ksed@gmail.com

Web: www.ksed.ac.in

STUDENT FEEDBACK ON TEACHER

| SL.NO. | PARTICULARS | INFORMATION |
|--------|---|------------------------|
| 1. | Name of the Teacher (in Capital letters): | Dr. S.M. TUWAR |
| 2. | Programme Name: (B.Sc/B.Sc(Cs)/BCA/M.Sc(Physics)/M.Sc (Chemistry)/M.Sc(Mathematics) | B.Sc |
| 3. | Department: | Chemistry |
| 4. | Year: | 2019 |
| 5. | Name of the Student: | Bhimappa S. Kalyan |
| 6. | Semester (II/III/IV/V/VI): | VI |
| 7. | Roll No: 150 | Register No.: 16510049 |
| 8. | Combination | C2fs |
| 10. | Marks obtained in previous semester: | 669 |
| 11. | Date: 6/5/2019 | Mobile No.: 9204613432 |
| 12. | Email ID: | kbhimappa8@gmail.com |

Dear Student,

You are requested to give your fair and frank opinion about teaching of the faculty on a 4-point scale. For each item please indicate by making ✓ in the column. It will help us to improve and maintain the quality of teaching. Your response will remain confidential.

| Sl.No. | Indicators | Average 1 | Good 2 | Very Good 3 | Excellent 4 |
|--------|---|--------------|-----------|----------------|----------------|
| | A. Course Content: | | | | |
| 1. | The teacher covers the entire syllabus | | | | ✓ |
| 2. | The teacher discusses topics in detail | | | | ✓ |
| 3. | The teacher possesses deep knowledge of the subject taught | | | | ✓ |
| 4. | The teacher communicates clearly | | | | ✓ |
| 5. | The teacher inspires me by his/her knowledge in the subject | | | | ✓ |

| Sl. No. | Indicators | Average 1 | Good 2 | Very Good 3 | Excellent 4 |
|-------------------------------------|--|--|-----------|----------------|----------------|
| B. Teaching Learning Process | | | | | |
| 6. | The teacher is punctual to the class: | | | ✓ | |
| 7. | The teacher engages the class for the full duration and completes the course in time: | | | | ✓ |
| 8. | The teacher comes fully prepared for the class: | | | | ✓ |
| 9. | The teacher provides guidance counselling in academic and non-academic matters in / outside the class: | | | | ✓ |
| 10. | The teacher encourages participation and discussion in class (Teacher-Student, Student-Teacher) | | | | ✓ |
| 11. | The teacher pays attention to academically weaker students as well: | ✓ | | | ✓ |
| 12. | The teacher relates the course material with real world situations: | | | | ✓ |
| 14. | The teacher's attitude towards the students was friendly and helpful: | ✓ | ✓ | ✓ | |
| C. Evaluation Process | | | | | |
| 15. | Internal examinations and Periodical assignments were conducted as per schedule: | | | | ✓ |
| 16. | Question paper covers all the topics in the Curriculum: | | | ✓ | |
| 17. | The teacher was fair and unbiased in the evaluation Process: | | | ✓ | |
| 18. | Overall Rating of the Teacher : | | | | ✓ |
| 19. | Suggestions / Comments / Expectation | Good teacher in this department and share the knowledge more regarding subjects with a academic duty | | | |

2. ANALYSED

| College | 4 point scale | | | | | | Weighted Average |
|---------|--------------------|-------------|----------|---------------|---------------|--------|---------------------|
| | | Average (1) | Good (2) | Very Good (3) | Excellent (4) | Total | |
| | No. of respondents | 83 | 418 | 1171 | 1020 | 2692 | 3.16 (Very Good) |
| | % | 3.10 | 15.50 | 43.50 | 37.90 | 100.00 | |

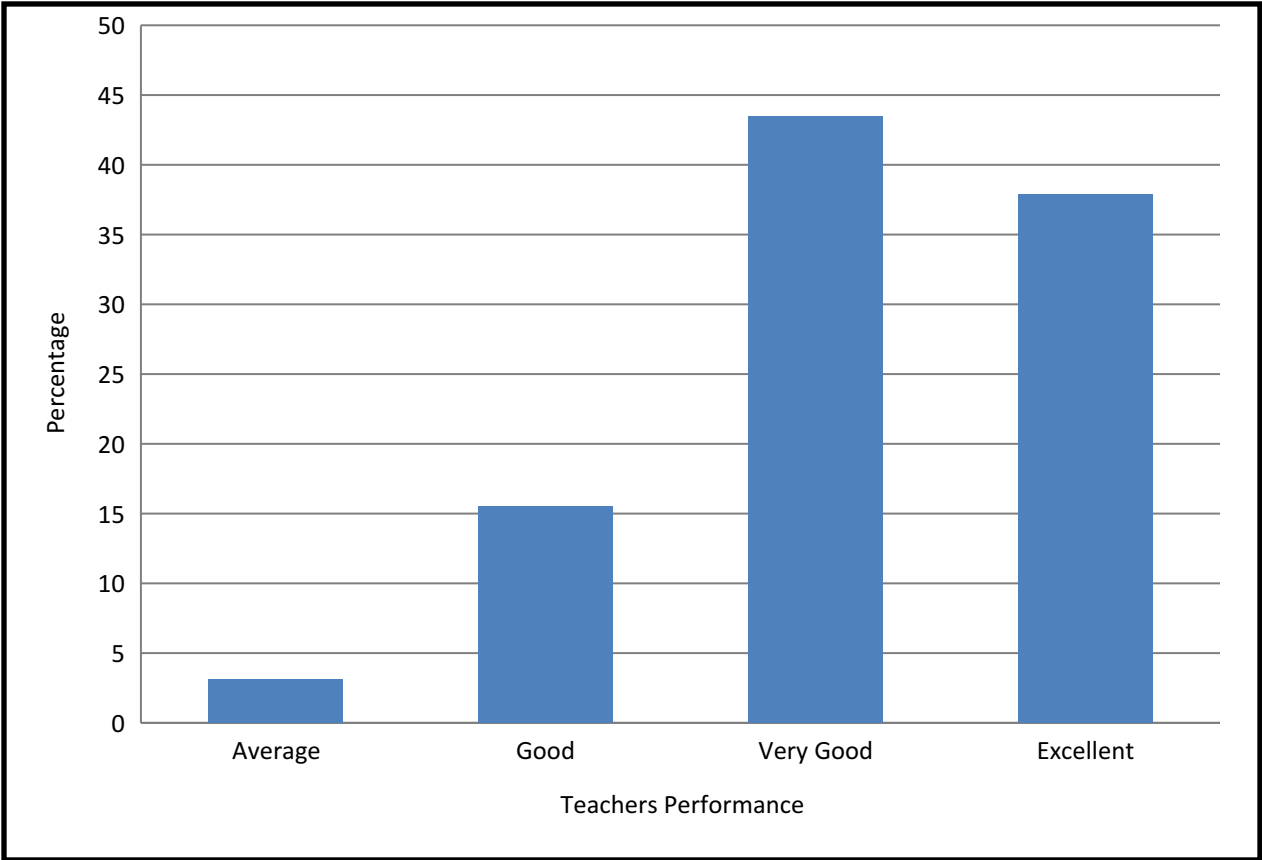

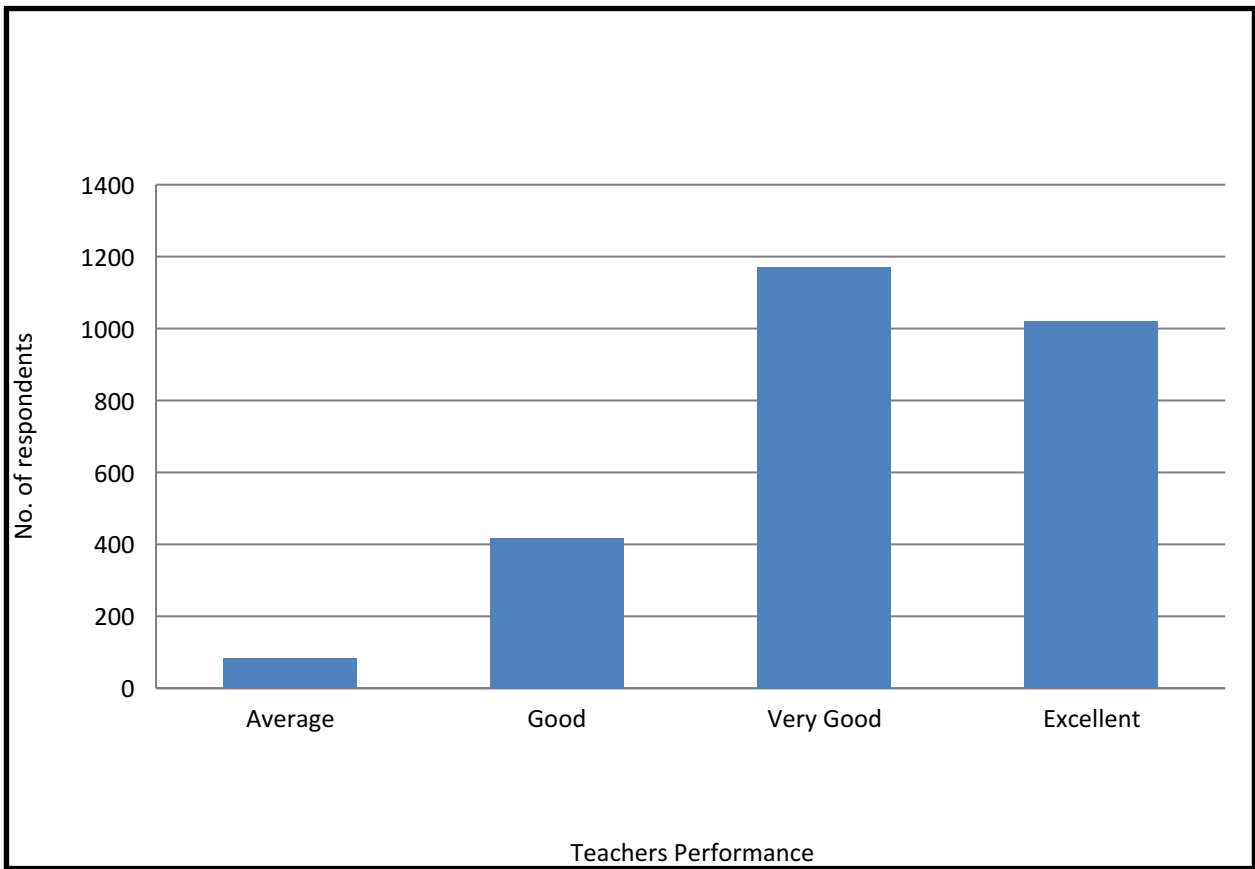

FEEDBACK FROM ALUMNI

1.FEEDBACK COLLECTED

Responses cannot be edited

ALUMNI FEEDBACK FORM, 2018-19

Dear Alumnus,

We shall be thankful and appreciate, if you could spare your valuable time to fill up this Google feedback form and submit us your valuable suggestions for further improvement of the college. Your valuable inputs will be of great use to us in improving the quality of our academic programs and to enhance the credibility of the college.

Coordinator : Dr. L T Nayak

Principal:Dr M.S.Salunke

* Indicates required question

Email *

hooliashok507@gmail.com

Name of the Alumnus *

Ashok Hooli ko

Qualification *

Ph.D

Subjects learnt *

Zoology.

Phone no. *

9880229101

Email ID *

Ashok Hooli

Year of Passing *

1972 B.Sc. Ph.D 1988

Professional Details
Professional Details

Name of the Organization

Karnatak Science College. Dharwad

Designation

Lecturer./Pricipal

Working place

Karnatak Science College.Dharwad

Please give your overall academic assessment of the Department /University and rate us on the following criteria:
Please give your overall academic assessment of the Department /University and rate us on the following criteria:

1. Admission Procedure *

- Excellent
 Very good
 Good
 Avearge
 Below Average

2. Atmosphere of the college *

- Excellent
 Very good
 Good
 Avearge

3. Infrastructure facilities *

- Excellent
- Very good
- Good
- Average
- Below Average

4. Performance and punctuality of the Faculty Now? *

- Excellent
- Very good
- Good
- Average
- Below Average

5. Performance and punctuality of the Faculty Then? *

- Excellent
- Very good
- Good
- Average
- Below Average

6. Quality of support material *

- Excellent
- Very good
- Good
- Average
- Below Average

7. Training & Placement *

- Excellent
- Very good
- Good
- Average
- Below Average

8. Library *

- Excellent
- Very good
- Good
- Average
- Below Average

9. Canteen Facilities *

- Excellent
- Very good
- Good
- Average
- Below Average

10. Hostel Facilities *

- Excellent
- Very good
- Good
- Average
- Below Average

11. Overall Rating of the College *

- Excellent
- Very good
- Good
- Average
- Below Average

12. Alumni Association/ Network of Old Friends *

- Excellent
- Very good
- Good
- Average
- Below Average

13. Information gathered about the college through... *

- Personal Visit
- Media
- Any other means

13 a). Information gathered about the college NOW.. *

- Excellent
- Very Good
- Good
- Average
- Below Average

13 b). Information gathered about the college THEN.. *

- Excellent
- Very Good
- Good
- Average
- Below Average

Suggestions:
Suggestions:

Relevance of curriculum in your job:

Excellent

Need any change in curriculum and syllabi?

Yes

Improvements in teaching and learning Process:

Yes

What help did you get through your Project work and Industrial Training?

Not applicable

Any other suggestion

Regular teachers appointment.

1. FEEDBACK ANALYSED

Parameters Considered for Feedback from Alumni on College 2018-19.

| Question No. | Parameter |
|--------------|---|
| 1 | Admission Procedure |
| 2 | Atmosphere of the college |
| 3 | Infrastructure facilities |
| 4 | Performance and punctuality of the Faculty Now |
| 5 | Performance and punctuality of the Faculty Then |
| 6 | Quality of support material |
| 7 | Training & Placement |
| 8 | Library |
| 9 | Canteen Facilities |
| 10 | Hostel Facilities |
| 11 | Overall Rating of the College |
| 12 | Alumni Association/ Network of Old Friends |
| 13 a. | Information gathered about the college NOW.. |
| 13 b. | Information gathered about the college THEN.. |

Feedback From Alumni: Responses for the Above Questions

| Question No. | Excellent(1) | Very Good(2) | Good(3) | Average(4) | Below Average(5) | Total No. of Responses |
|--------------|--------------|--------------|---------|------------|------------------|------------------------|
| 1 | 08 | 06 | 00 | 00 | 00 | 14 |
| 2 | 13 | 01 | 00 | 00 | 00 | 14 |
| 3 | 08 | 04 | 02 | 00 | 00 | 14 |
| 4 | 08 | 05 | 01 | 00 | 00 | 14 |
| 5 | 08 | 03 | 03 | 00 | 00 | 14 |
| 6 | 09 | 04 | 01 | 00 | 00 | 14 |
| 7 | 08 | 02 | 04 | 00 | 00 | 14 |
| 8 | 12 | 01 | 01 | 00 | 00 | 14 |
| 9 | 04 | 07 | 02 | 01 | 00 | 14 |
| 10 | 06 | 03 | 05 | 00 | 00 | 14 |
| 11 | 09 | 04 | 01 | 00 | 00 | 14 |
| 12 | 05 | 08 | 01 | 00 | 00 | 14 |
| 13 a. | 08 | 05 | 01 | 00 | 00 | 14 |
| 13 b. | 06 | 04 | 04 | 00 | 00 | 14 |

Summary Chart for the Responses from the Alumni.

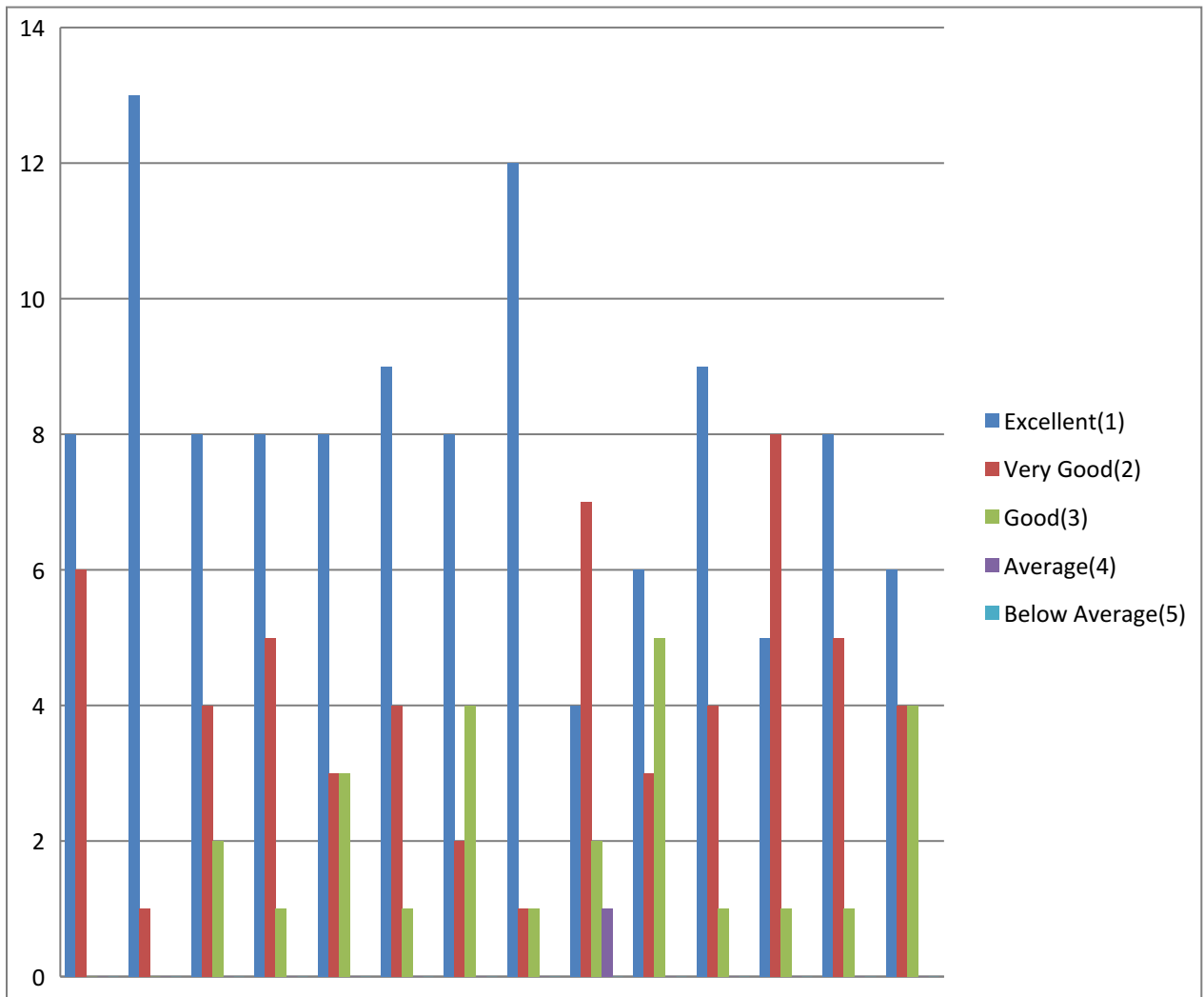

FEEDBACK FROM STAFF ON INSTITUTION

1. FEEDBACK COLLECTED

Responses cannot be edited

Feedback From Staff Members, 2018-19

Dear Colleagues,

You are requested to furnish the required information in the google form and rate the college by using 5- point scale cited below.

IQAC Coordinator: Dr. L. T. Nayak

Principal: Dr M.S.Salunke

* Indicates required question

Email *

ambikadhane@gmail.com

1. Name of the Staff *

Ambika R

2. Designation *

Assistant professor

3. Department *

Computer Science

4. Mobile No. *

9481519265

5. E-mail ID *

ambikadhane@gmail.com

6. Quality of Institutional Working Conditions. *

- Excellent
- Very good
- Good
- Average
- Below Average

7. Facilities like Teacher's sitting room, reading room, canteen, drinking water, health center, Bank, Internet/WiFi facility, Research, Laboratory etc. *

- Excellent
- Very good
- Good
- Average
- Below Average

8. Facilities like sports equipment, Gymnasium, play grounds etc. and encouragement for participation in sports and other co-curricular activities . *

- Excellent
- Very good
- Good
- Average
- Below Average

9. Facilities to carry out research and other Career development programme. *

- Excellent
- Very good
- Good
- Average
- Below Average

10. Availability / feasibility to access books, text books, reference books, periodicals etc. both in main and departmental libraries and library timings. *

- Excellent
- Very good
- Good
- Average
- Below Average

11. Student support in campus development (NCC/NSS/Other) *

- Excellent
- Very good
- Good
- Average
- Below Average

12. Support from office staff *

- Excellent
- Very good
- Good
- Average
- Below Average

13. Attention to Faculty member's grievances *

- Excellent
- Very good
- Good
- Average
- Below Average

14. Availability of multimedia/ computational facilities and Internet facilities in each department (ICT) *

- Excellent
- Very good
- Good
- Average
- Below Average

15. Freedom to involve in administration work. *

- Excellent
- Very good
- Good
- Average
- Below Average

16. Parks, gardens, herbs and shrubs in the beautification of environment and Museums/ antiques *

- Excellent
- Very good
- Good
- Average
- Below Average

17. Social and cultural involvement of physically challenged and lady staff members *

- Excellent
- Very good
- Good
- Average
- Below Average

18. Fulfillment of the vision, mission and objectives of the college. *

- Excellent
- Very good
- Good
- Average
- Below Average

19. Present syllabi is skill and placement based. *

- Excellent
- Very good
- Good
- Average
- Below Average

20. Curriculum with good academic flexibility. *

- Excellent
- Very good
- Good
- Average
- Below Average

21. Coordinal relation of students with teachers. *

- Excellent
- Very good
- Good
- Average
- Below Average

22. Revision of syllabi as per the guidance of UGC. *

- Excellent
- Very good
- Good
- Average
- Below Average

2. FEEDBACK ANALYSED

Parameters Considered for Feedback from the Staff on Institution.

| Question No. | Parameter |
|--------------|--|
| 1 | Quality of Institutional Working Conditions |
| 2 | Facilities like Teacher's sitting room, reading room, canteen, drinking water, health center, Bank, Internet/WiFi facility, Research, Laboratory etc. |
| 3 | Facilities like sports equipment, Gymnasium, play grounds etc. and encouragement for participation in sports and other co-curricular activities . |
| 4 | Facilities to carry out research and other Career development programme. |
| 5 | Availability / feasibility to access books, text books, reference books, periodicals etc. both in main and departmental libraries and library timings. |
| 6 | Student support in campus development (NCC/NSS/Other) |
| 7 | Support from office staff |
| 8 | Attention to Faculty member's grievances |
| 9 | Availability of multimedia/ computational facilities and Internet facilities in each department (ICT) |
| 10 | Freedom to involve in administration work. |
| 11 | Parks, gardens, herbs and shrubs in the beautification of environment and Museums/ antiques |
| 12 | Social and cultural involvement of physically challenged and lady staff members |
| 13 | Fulfilment of the vision, mission and objectives of the college. |
| 14 | Present syllabi are skill and placement based. |
| 15 | Curriculum with good academic flexibility. |
| 16 | Coordinational relation of students with teachers. |
| 17 | Revision of syllabi as per the guidance of UGC. |

Feedback From Staff: Responses for the Above Questions

| Question No. | Excellent | Very Good | Good | Average | Below Average | Total No. of Responses |
|---------------------|------------------|------------------|-------------|----------------|----------------------|-------------------------------|
| 1 | 34 | 15 | 9 | 00 | 00 | 58 |
| 2 | 36 | 12 | 9 | 01 | 00 | 58 |
| 3 | 31 | 16 | 9 | 01 | 00 | 58 |
| 4 | 24 | 20 | 11 | 03 | 00 | 58 |
| 5 | 40 | 08 | 08 | 01 | 01 | 58 |
| 6 | 34 | 15 | 09 | 00 | 00 | 58 |
| 7 | 13 | 22 | 17 | 06 | 00 | 58 |
| 8 | 13 | 30 | 09 | 06 | 00 | 58 |
| 9 | 18 | 23 | 15 | 02 | 00 | 58 |
| 10 | 21 | 19 | 17 | 01 | 00 | 58 |
| 11 | 30 | 16 | 12 | 00 | 00 | 58 |
| 12 | 25 | 19 | 12 | 02 | 00 | 58 |
| 13 | 22 | 24 | 10 | 02 | 00 | 58 |
| 14 | 17 | 25 | 15 | 01 | 00 | 58 |
| 15 | 23 | 25 | 10 | 00 | 00 | 58 |
| 16 | 30 | 20 | 07 | 00 | 01 | 58 |
| 17 | 20 | 29 | 08 | 00 | 01 | 58 |

FEEDBACK FROM EMPLOYERS

1.Feedback collected



KARNATAK UNIVERSITY'S
KARNATAKA SCIENCE COLLEGE, DHARWAD
Feedback from Employer-2018-19

Name in full : Prof A.S.Shiralashetti

Designation : Vice-Chancellor

Address : Karnatak University, Dharwad

Phone No : 0836-2215210

Cell No. : --

Email : vc@kud.ac.in

* Kindly expedite your opinion regarding the college. This information will be utilized for the improvement of the courses, Teaching, Learning, Extension, Research & Infrastructure facilities in the college in future.

You may tick more than one answer to a question to the extent that they do not contradict with each other.

1. How do you gather the information about the college?

- a) Subordinates b) News Papers c) Inspection d) officially

2. How often do you visit the college?

- a) Frequently b) Occasionally
c) Only officially d) Never

3. In your opinion the facilities available to the employees of the institution are

- a) Adequate b) Inadequate
c) To be improved d) Best

4. Do you think that your role as an employer is important in moulding the overall development of students?

- a) Of great help b) adequate
 c) Utmost significant d) inadequate

5. As an employer do you think whether the institution caters to the needs of the existing curricular, co-curricular & extracurricular activities?

Yes / No

INTERNAL QUALITY ASSURANCE CELL

Academic Year 2018-2019

ACTION TAKEN REPORT OF THE INSTITUTION ON FEEDBACK REPORT

The institution has collected the feedback from B.Sc/B.Sc(CS)/BCA and M.Sc students through online. This mechanism is executed by preparing Google forms for five different categories Viz., students, parents, alumni, teachers and employer. Student's feedback is based on four criteria like curriculum, infrastructure, teaching learning process and overall functioning of the college. Students felt that the objectives cited in the Google Form were clear for each course. The framed Syllabus was socially relevant, employability, revised time to time and helps students to be a responsible citizen of the nation. The Google Form also includes facilities like canteen facility, health care centre, gymkhana, functioning of anti-ragging cell, Counseling centre, banking, library facility etc. Feedback on Teachers (Teaching and Learning Process): This feedback covers teaching learning process, punctuality, communication skills, approach towards the students, sharing of innovative ideas etc. IQAC emphasized on teacher's innovativeness, use of ICT in teaching methodology, interactive teaching, and student's involvement in learning.

| Sl.No | QUESTIONS RAISED | ACTION TAKEN |
|-------|---|---|
| 01 | <p><i>Feedback from Staff members-Offline</i></p> <p>Q. Availability / feasibility to access books, text books, reference books, periodicals etc. both in main and departmental libraries and library timings?</p> <p>1.7 % Staff members have raised the above matter for implementation.</p> | <p>The head of the institute has gone through the feedback on the books and feasibility of books and is brought to the notice of the Librarian of the college. Department libraries are also informed about the feedback to implement the said matter.</p> |
| 02 | <p>Q. Coordinational relation of students with teachers.</p> <p>1.7 % Staff members have raised the above matter for implementation.</p> | <p>In comparison with the feedback pertaining to Teacher's communication with students and Teachers special attention to slow learners, since students are of the opinion that teachers have to improve the communication with students with special emphasis on slow learners, principal has strictly instructed all the teachers to pay the attention to this matter to improve the slow learners and also to have good communication skills with students. Principal has also advised all the teachers to educate the students as per their requirements and extra care for preparation of their examination. Competitive exam classes held in the Karnatak University, information regarding this is properly given to the students time to time and the same is displayed on the Notice Board. The said matter is implemented by all the teachers as per the principals instructions</p> |
| 03 | <p>Q. Revision of syllabi as per the guidance of UGC.</p> | <p>The syllabus framed for the undergraduate is as per the UGC guidelines which strengthen the basic knowledge of</p> |

| | | |
|-------------------|--|--|
| | <p>1.7 % Staff members have raised the above matter for implementation.</p> | <p>undergraduates. During the course the undergraduates will have great opportunity to learn and strengthen the basics of pure science, which enables them to pursue their higher studies with good skills and also can be placed various institutions and other organizations.</p> |
| <p>04.</p> | <p><i>Feedback of Alumni on</i> <i>c. Canteen feedback</i> 7.1 % alumni have raised the above matter for implementation.</p> | <p>c. Action taken: The head of the institute has taken appropriate action on the feedback of the canteen. The student's feedback about the food and hygiene of the canteen is been informed to the canteen authorities. The head of the institute has asked to take the required steps for the improvement of canteen. The student's feedback on canteen is brought in the notice of the university by the principal of the College. And there was a positive response from the university.</p> |